

WEEKLY NEWS

Thursday, February 25, 2010

elyweeklynews.co.uk

45p where purchased

Court orders owner of pits to pay £12,000

PAGE 2

SADDLING UP TO HELP HEROES

PAGE 13

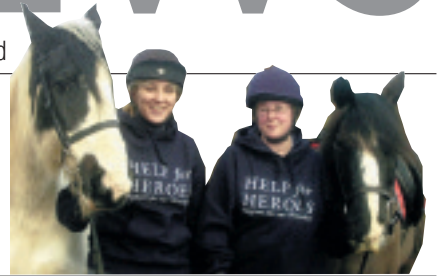

Market traders in stalls victory



Running water: Katie Gallagher, pictured with her children Grace and Jim, says running water from a broken stopcock has made her life a misery for more than a week. See story – Page 3.

JUBILANT market traders are celebrating victory after escaping East Cambridgeshire District Council's (ECDC) savage cost-cutting measures.

Ely's markets have been given a last-minute temporary reprieve from the cuts, much to the delight of stallholders and shoppers across the region.

The decision was made at the full council budget meeting on Tuesday night, causing dozens of traders who had attended to cheer.

And the markets were the only aspect of the authority's proposed cuts to be saved.

Jane Howell, founder of the Support Ely Market campaign, was "over the moon" with the decision.

The turnaround came after more than 5,870 people signed the campaign's petition.

At the meeting, leader Cllr Fred Brown was blasted by members of his own authority for the way traders had been treated.

Liberal Democrat councillors Hazel Williams and Gareth

BY JORDAN DAY

Email: editorial@elyweeklynews.co.uk

Wilson accused Cllr Brown and his Conservative colleagues of "rubber stamping" decisions without consulting those affected by them.

Cllr Williams added: "We wouldn't even be having this debate if the council had done what it should have done in the first place and that is talk to the market traders about the proposals that were put forward."

The decision to temporarily save the markets was made after Cllr Brian Ashton proposed a motion to hold off introducing the cuts.

Instead of the proposals, which could have seen traders being forced to buy their own stalls and erect them themselves in a bid to strip £31,000 from the council's budget for 2010/11, will now be put on hold while traders are consulted.

Speaking outside the meeting, Mrs Howell added: "All our hard work has finally paid off and I would like to say a massive thank you to everyone for their support."

Not everyone in the Ely area will be celebrating however.

■ Turn to Page 3

INSIDE

Grateful thanks

I'm lucky to be alive, says crash victim
PAGE 5

Bank anger

We are not shelter for the homeless – HSBC
PAGE 7

Shop raid

Appeal in hunt for masked raiders
PAGE 8

New discovery

Study offers hope for dementia sufferers
PAGE 10

WHAT'S ON

Rise of Tinchy

From pirate radio to No.1
PAGE 22

On the box

All the weekend's viewing at a glance
PAGE 26

SPORT

Football

Lightning's frustration at referee's decision
BACK PAGE

FREE EYE TEST

Bring in this voucher or quote CODE 2615

Specsavers®

Cannot be exchanged for cash or used with any other voucher. Valid for one test booked on or before 27 June 2010. Present at time of test. One per person, at named Specsavers stores only.

Ely 45 High Street
Tel 01353 653 120
specsavers.co.uk

What's On

Full TV and events listings in our great section



Travel

Traffic updates and live road maps



Weather

Get the latest weather report



Get your **FREE** e-edition emailed to you each week

Children get messy making 'monsters' at reserve



Painting pictures: above, Kieran Jakes, aged 3, and right Holly Monk, aged 5, with her mum Karen.
Pictures: Keith Jones 629041/40

CHILDREN were able to unleash their wild side at Wicken Fen Nature Reserve. Youngsters visited the reserve last Friday for its "Messy Monsters" half-term event. Families got messy in the centre's craft area by making all sorts of creepy crawlies and creations. Children were also read some wildlife stories and shown an array of animals

that live on the reserve. Karen Staines, learning officer at the reserve, said: "We were really pleased with how the event went. "It was fully booked and children seemed to have a great time. "The monster trail went down particularly well, as well as the stories." For more information about events at the reserve, call (01353) 720274 or visit www.wicken.org.uk



Fashion show with a kick to it

A COLOURFUL fashion show is being held at Witchford Village College next weekend.

The 'Fashion Show with a Difference' will take place on Saturday, March 6. As well as models strutting their stuff on the catwalks, there will also be comedy shows, performances from the Feathers School of Dance and kick boxing from the East Anglia Kick Boxing group. The fun-filled show is running from 7-9pm, with doors opening at 6.30pm. Tickets are £2.50 for adults and £1 for children. For tickets, visit Ely's Burrows Bookshop, Feathers School of Dance, Sigma Embroidery or Witchford Social Club in Elm Close. Alternatively, call (01353) 863049 or (01353) 669798.

Chance for free fun at village school

EAST Cambridgeshire District Council's mobile play scheme will roll into Strettham on Saturday.

A whole host of free indoor activities will take place at the village primary school where everyone is welcome between noon and 4pm.

The project is part of the district council's aim to encourage children and young people to enjoy play as a way to keep fit and healthy.

Children under the age of eight years will need to be accompanied by an adult. For more information, contact Lewis Bage on (01353) 665555 or email lewis.bage@eastcambs.gov.uk

Charity sale is on the move

A FUNDRAISING newly new sale has become so popular that its organisers have had to find larger premises to cater for the crowds.

The Isle of Ely branch of the National Childbirth Trust (NCT) will be holding its next sale at the City of Ely Community College on Saturday, March 13, from 10.15am-12.30pm.

The sale raises money for the NCT which provides parents with the opportunity to buy top quality clothes, toys and accessories for babies and toddlers in "nearly new" condition at knock down prices.

The charity also provides antenatal classes, baby groups, training for antenatal teachers and a breastfeeding counsellor across the Ely area.

Sarah Bell, chairman of the Isle of Ely NCT branch, said: "We are very excited about moving our sales to this new bigger venue and hope it will prove to be an even better and bigger event than before as a result."

Take the plunge and raise cash

HARDY souls are invited to take an outdoor dip to raise money for children's cancer charity CLIC Sargent.

The Mother's Day Dip and Nip will take place at Mepal Outdoor Centre on Sunday, March 14.

Annie Thomas, the charity's event fundraising manager, hopes the event will raise as much as £10,000. She said: "We want teams of friends, families or colleagues to join in and get sponsored for digging out their wildest fancy dress and taking a mad dash into the nippy waters at the Mepal Outdoor Centre." Participants will be asked to pay a registration fee of £10 and then a minimum sponsorship of £50. For more details, call on (01284) 829090 or email annie.thomas@clicsargent.org.uk

Bring Style & Elegance to the Home



6 Windows + 1 Door
£1795+VAT
Any size 1 opening per window

10 Windows + 1 Door
£2595+VAT
Any size 1 opening per window

8 Windows + 1 Door
£2195+VAT
Any size 1 opening per window

TRADE & RETAIL

SUPPLIERS OF UPVC, ALUMINIUM WINDOWS AND DOORS ALSO THE MULTIFOLD DOOR

'K' Glass fitted as standard for prompt response and no obligation quote contact



ALLWAYS
UPVC - LTD

FENSA
Registered

Ely City Football Club • Downham Road • Ely
TEL: 01353 668300 • FAX: 01353 665444
Email: allwaysupvc@yahoo.com www.allways-upvc.co.uk

Owner of pits to pay £12k

BUSINESSMAN Jeremy Tyrrell has been ordered to pay £12,000 after failing to remove unauthorised building work from Ely's Roswell Pits.

Mr Tyrrell, the owner of Jalsea Marine Services Ltd, was found guilty of defying an enforcement notice concerning the beauty spot.

He has been given two weeks to pay a fine of £7,000 and court costs of £5,000.

As reported in the *Weekly News*, Mr Tyrrell, who owns the pits, was served with a court summons for defying an enforcement notice issued in 2008.

The businessman had been ordered by East Cambridgeshire District Council (ECDC) to remove cabling, pipe work, concrete slabs and hardcore from the much-loved site by October 1, 2009, as they had been installed without planning permission.

An appeal against the notice was dismissed by a planning inspector early last

BY JORDAN DAY

Email: editorial@elyweeklynews.co.uk

year but the deadline for the remedial work has been breached ever since the order was issued.

Mr Tyrrell was found guilty by trial at Ely Magistrates' Court on Tuesday.

Presiding magistrate Hamish Ross said: "We have seen pictures which clearly show there is unauthorised work still in place at the pits and we therefore find that you are in breach of this enforcement notice."

Members of the Local Campaigners for the Protection of Rural Ely group (LCPRE) have been in uproar ever since the building work was carried out.

Liz Hunter, vice-chair of the group, said: "We are very pleased that magistrates have come to this decision and made Mr Tyrrell pay this amount."

"This is the next step forward to getting the land restored to its former habitat, which obviously is the most

important thing.

"However, we are slightly concerned about when this building work is going to be removed and hope Mr Tyrrell complies with the order as soon as possible."

Roswell Pits was designated a Site of Special Scientific Interest (SSSI) last year as the pits are home to one of the UK's rarest birds, bitterns, as well as other important species of wildlife.

Mr Tyrrell is also appealing against the SSSI- issued by Natural England- which is currently being dealt with by the High Court.

David Archer, executive director of development services at ECDC, said: "We take no pleasure in the verdict in this case as we always hope to resolve issues through meetings and discussions.

"However, we hope this sends a strong message to developers just how seriously we take unauthorised development and we hope the owner will now comply with the notice."



Petition: from left, Jane Howell, founder of the Support Ely Market campaign, Peter Rayer, ECDC customer services leader, Helen Sarkies, Mick Stimson and Tina Coulson with a petition signed by 5,870 people supporting their cause.

Council agrees to budget cuts to save £1.65 million

■ From Page 1

The cash-strapped authority needs to save £1.65million over the next 12 months, and by 23 votes to 15, agreed to:

■ Cut £750,000 from the staff budget. All 220 staff are currently in the middle of a six-week consultation period to have their say about redundancies. Every-one from the council's chief executive to the street sweeping teams could be affected. The council is also saving £156,500 by freezing staff salaries.

■ Save £129,000 by scrapping the kerbside plastic bottle collection.

■ Save £35,000 on CCTV by reducing transmission and monitoring costs. The

police will also be asked for a financial contribution.

■ Stripping £25,000 from the annual budget of ADeC, the region's arts provider.

■ Saving £20,000 through the reduction of grant schemes for community infrastructure, targeting villages without Section 106 contributions with populations greater than 800.

■ Ending its historic building grants programme to save £50,000.

Cllr Fred Brown insisted the authority had drawn up the best budget it could.

Speaking to the *Weekly News*, he said: "There will be people out there who

think we could have done more to save money elsewhere but that is truly not the case.

"ECDC has done the absolute best it can to draw up the best possible budget for 2010/11 and I think we have achieved that.

"The cuts are painful but sadly, necessary and it is impossible for anyone to say the recession has hit not only East Cambridgeshire, but the whole country, hard.

"By tackling these problems now, we hope to set the district on a firm financial footing, ready for the growth which will inevitably return to East Cambridgeshire."

Man fined over cannabis plants

POLICE raided the home of a former heroin addict five times in five months – and got lucky on their sixth visit.

Officers found two cannabis plants being grown in a cupboard at Simon Clarke's home in Meadow Close, Witchford, when they executed a warrant on January 6, Cambridge Magistrates' Court heard.

The 35-year-old pleaded guilty to producing the class B drug and breaching a conditional discharge which had been imposed last year for stealing tracksuit bottoms.

Clarke told the court: "I'm an ex-heroin addict and up until eight months ago I was still using it. "My house had been raided five times in five months and every time they came round I wasn't doing anything.

"I was stupid to have the plants because I could lose my flat – my girlfriend told me not to do it but sometimes I don't think."

Magistrates fined Clarke £65 for the drugs charge and ordered him to pay £100 costs.

No separate penalty was imposed for the breach of the conditional discharge.

Cash taken

A THIEF has stolen cash from a property in Ely's Broad Street. The victim left the back door unlocked and the suspect stole cash from a cupboard in the kitchen.

The incident happened some time between 7.15am and 9.20am last Thursday.

Anyone who saw anything suspicious should call police on 0345 4564564.

Sale raises £500

BOOKWORMS have helped to raise more than £500 for the Viva Youth Theatre group in Soham. Hundreds of people visited the centre over the weekend for its "Giant Pre-owned Book Sale". Selling everything from classic hardbacks to modern children's tales, the event attracted people from across the region.

The money raised from the sale will help run Viva's various community projects.

The next sale has been arranged for the weekend of April 17-18. For more information, call the centre on (01353) 722228.

Family hits out over flood outside home

A FAMILY have been struggling to get in and out of their home for almost a week due to flooding outside the front door.

Katie and Mike Gaskin, from Sutton, are slamming utility company Anglian Water for ignoring their "horrendous" situation.

The couple, who live in Park Road with their two children, Jim, 4, and Grace, 1, are even struggling to heat their home and use running water because of the problems.

The drama started on Monday, February 8, when Mrs Gaskin spotted the stopcock at the front of their house was leaking.

She called Anglian Water, which is responsible for the stopcock, but by the following

BY JORDAN DAY

Email: editorial@elyweeklynews.co.uk

Monday, February 15, still nobody had been out to assess the situation.

The following day, after continuous calls from the family, an engineer visited their home while nobody was in and fitted a cap on the stopcock.

However, last Friday water started to gush from the stopcock and fill their front driveway.

Again, they called Anglian Water to report the flooding but nobody from the firm has responded.

Mrs Gaskin said: "We have been calling every day, non stop but still they have done nothing about it.

"I feel like I'm constantly being fobbed off about it yet still there is a mini lake outside our

front door.

"The water is literally flowing in front of our property and even down the road.

"It's even going in next door's garage.

"We can't even get out of our own front door."

The damaged stopcock is also affecting what the family can do inside their home.

Mrs Gaskin added: "Since Friday, the water pressure has been terrible. Running a bath for the kids would literally take hours and the washing machine can't even cope, which is horrendous.

"The heating is also not functioning normally because of the low pressure so we are desperate for this situation to be sorted."

After being contacted by the *Weekly News*, Anglian Water said it would deal with the problem straight away.

Inquiry to start into store battle

THE Planning Inspectorate will be visiting a massive furniture store on the outskirts of Littleport next week.

Steven Layn, the owner of The Home, located on the Saxon Business Park off the A10, is preparing for the visit on Wednesday.

As reported in the *Weekly News*, the major furniture outlet could be closed down as council chiefs say Mr Layn has breached planning conditions.

East Cambridgeshire District Council (ECDC) served the store with a joint stop and enforcement notice last year because it believes the site is being illegally used as a retail business.

However, Mr Layn lodged an appeal against the notices and

launched the "Leave The Home Alone" campaign.

Over the months, hundreds of people have signed a petition in a bid to keep the store open, and North East Cambridgeshire MP Malcolm Moss also threw his weight behind the campaign.

Mr Layn has also said ECDC is trying to close his business because it does not want shops in Littleport, but only in Ely.

However, the authority insists it is taking action because of the breach of conditions.

Mr Layn said: "We simply make and sell furniture and we have been treated as though our business is somehow dangerous.

"ECDC has issued both stop and enforcement notices against us. They have refused every

attempt by us to meet with them and discuss a compromise.

"Now a planning inspector will decide which of us has the stronger case. We did not seek this confrontation, but at the same time we have to defend our right to operate a successful business and provide long-term, secure employment."

David Archer, executive director of development services at ECDC, said: "There are some real, significant planning and highway safety issues that need to be considered at the planning hearing next Wednesday. I am sure the planning inspector will hear both sides of the argument and then make his decision."

A decision is expected in the spring.

BEER KITS

St Peters Beer Kits





Tom Caxton Beer Kits

All Woodfordes Real Ale Kit in stock





John Bull and Youngs Beer Kits plus more

Established 1841

CUTLACKS

For all that's best in Home & Garden

19/21 Forehill, Ely 01353 662881
264 Mill Road, Cambridge 01223 246418
email: sales@cutlacks.co.uk

Drivers escape injury in crash

MOTORISTS escaped uninjured when two vehicles crashed in Ely on Monday. The incident happened at the junction with Barton Road and Cambridge Road, just before 8.50am.

The road was blocked and police attended the scene.

One of the vehicles was a Vauxhall Corsa and the other was a Vauxhall Vectra.

A police spokesman said there were no injuries involved.

Conservation talk

CONSERVATION areas in Ely will be discussed at a natural history talk next month.

Andrew Balmford, chairman of the Local Campaigners for the Protection of Rural Ely, will give a talk called "Saving Ely's Wildspace" in room 208 on the top floor of the David building of Anglia Ruskin University, in East Road, Cambridge, on March 4 at 7pm.

The event has been organised by Cambridge Natural History Society. All are welcome.

School holds sale

A PRIMARY school in Ely is holding a bumper nearly new sale on Saturday.

The friends of Ely St John's School are running the event in the school hall from 2-3.30pm.

Everything from children's clothes to games to sports equipment will be on sale.

Those who want to put items into the sale should label them with prices and have them at the school between 1-1.30pm.

The school will then give a cheque for 75 per cent of the value of the items sold.

Call (01353) 662332 and a seller's pack will be sent out to you.



Taking aim: Andy Rutherford helps Maureen Akred with archery. Inset, Keith Pavey and wife Val enjoy some table tennis.

Pictures: Keith Jones 628632, 628633 (inset)

Over 55s get active and fit

PENSIONERS from the Littleport area are proving there is no age limit when it comes to keeping fit.

Elderly residents donned their trainers for the launch of the town's new Mature and Active Club last Wednesday.

Following the success of the programme at the Paradise Centre in Ely, people were invited to try out a free taster session at Littleport Leisure Centre.

Participants, who were all aged 55 and above, were able to have a go at everything from archery to aerobics and carpet bowls.

Cllr Allyson Broadhurst, chairman of East Cambridgeshire District Council's community services committee, said: "The Mature and Active programme has become so successful, we feel it is now time to expand the programme. We felt Littleport was a good place to start due to the interest we have had from its residents. The benefits of the programme are significant. People who come along to our sessions are fitter and more active as they try out new activities.

"Once you are part of the programme you tend to lead a healthier lifestyle as well as expand your social circle as you find new friends."

The full weekly programme started yesterday. Each session costs £3. For information, call Lewis Bage at the council on (01353) 665555 or email lewis.bage@eastcamb.gov.uk

Drug-dealing father is spared prison sentence

A YOUNG father who dealt in drugs "to feed his family" has been spared a prison sentence.

David Jeakins, 24, began supplying cannabis to make ends meet after he lost his job at an engineering firm, Cambridge Crown Court was told.

The court heard how the father of two bought large bags of cannabis, packaged it into smaller amounts and sold it at a £300 profit a bag for six months.

But the drug enterprise was ended by police when officers raided his home in The Brambles, Littleport, on February 4. They found 92.4 grams of cannabis, with a street value of

BY JACK GROVE

Email: editorial@elyweeklynews.co.uk

£528, and £215 in cash.

Sara Walker, prosecuting, said Jeakins immediately confessed the details of the drug dealing enterprise during his police interview.

She said: "He said he had been selling drugs for about six months - buying in bulk and selling to local people.

"He only sold to over-25s locally and did not sell to children.

"He sold to people he knew, but once five or six car loads of people had just turned up at his house.

"He knew it was illegal and he said he did it to feed his family."

Jeakins, who has two children aged four and two, admitted possession of a class B drug with intent to supply and producing a class B drug.

Georgina Gibbs, mitigating, said Jeakins had turned to drug dealing because he had no money or benefits coming in after he was laid off from work suffering from ill health.

She said: "He was not driving flashy cars, going on foreign holidays or even taking drugs himself.

"It is a rare that a dealer of drugs will volunteer information about the time he has been dealing.

"This is a person who is genuinely remorseful."

Sentencing Jeakins, Recorder George Leggat QC said: "Possession with intent to supply class B drugs is a serious offence which would normally merit a custodial sentence.

"But you recognise that your decision to start dealing cannabis was a stupid mistake, which you now regret. That it was only going to lead to more harm than good.

"I am confident you have learned your lesson from this experience - that breaking the law will not solve the problems that you may have."

He ordered Jeakins to complete 200 hours of unpaid work in the community.

DIABETES...?

Are you male or female aged 30 - 65, with Diabetes Type 2?

If you fit any of these criteria and are interested in helping in future studies, please ring **01223 296040** or email us at uk_cru-cambridge@gsk.com

call **01223 296040**
or email: uk_cru-cambridge@gsk.com

gsk GlaxoSmithKline

Take-away's window smashed twice

A VILLAGE'S Chinese take-away had its window smashed by jobs two days in a row.

The owners of Chow's, on High Street, Haddenham, have branded the culprits as "cowards".

Police are appealing for witnesses after the take-away was targeted on Wednesday, February 17 and Thursday, February 18.

The owners of the premises, who did not want to be named, replaced the window on the

Wednesday but it was then smashed again at around 6pm on the Thursday.

On the second occasion, an open-backed truck pulled up outside and someone threw a stone at the window.

There were staff and customers in the building at the time who were frightened but not injured.

The owners added: "Whoever did this are cowards and think

that smashing our window is a big thing to do."

Pc Rachel Loveridge said there would have been people in the area at the time and appealed for anyone who saw what happened or was in the shop at the time to contact police.

Anyone with information should contact Pc Loveridge on 0345 456 4564, or Crime-stoppers, anonymously, on 0800 555111.



Ground-breaking exhibition: artist and retained firefighter Emily Haysom with her children Alban Haysom, 7, and Bethany Haysom, 11. Picture: Keith Jones 629090

Travelling community in the frame for exhibition

AN art exhibition launched to help people engage with the region's travelling community has been hailed a great success.

People of all ages visited Ely Fire Station on Monday to learn more about the ground-breaking event.

As previously reported, Cambridgeshire Fire and Rescue Service commissioned retained firefighter and artist Emily Haysom to carry out a "social engagement through art" project with travellers in the county.

The aim of the project, entitled "Tea by Invitation", was to create new links with the

travelling community and to bridge understanding between firefighters and travellers, who have been identified as one of the fire and rescue service's "hard to reach" groups.

Emily was invited into travellers' homes to talk about their culture, way of life and views of the fire service, and also took photographs of particular scenes and artefacts that reflect the culture of the travelling community.

The one-day exhibition was opened to the public on Monday.

Matt Murdoch, station manager at Ely Fire

Station said: "The exhibition has given us the opportunity to engage with travellers, which are one of the service's hard to reach groups, and the artwork has been well received by all those who attended.

"The exhibition is only stage one of the project. The next stage will be to use the insight report to review our current practices with a view to improving community safety for travellers and helping them stay safe from fire.

"Our thanks go to the Ely Fire Station crew, who helped to make the event a huge success.

"Their efforts have been greatly appreciated."

I am lucky to be alive, says crash woman

A WOMAN who suffered horrific injuries after being in a crash with a coach has told the *Weekly News* how she is "lucky to be alive".

Catherine Hayden, 54, broke every rib and smashed every bone in her left leg after being crushed by the coach.

Miss Hayden, who lives just outside Ely, was a passenger in her partner's car at the time of the accident.

As reported in the *Weekly News*, the crash happened at around 8.30pm on Thursday, February 4.

Miss Hayden's partner was driving their Suzuki Wagon R along the A10 at Littleport when it was in collision with a coach at the junction with Lynn Road.

Emergency services were called to the scene and her partner received treatment for minor injuries.

BY JORDAN DAY

Email: editorial@elyweeklynews.co.uk

However, it took fire crews more than an hour and a half to cut Miss Hayden free from the wreckage.

Her cocker spaniels Tara and Molly were also in the car at the time, but luckily escaped uninjured.

Miss Hayden, who fractured nearly every bone down the left hand side of her body, the side which was hit by the coach, also needed stitches to her head and fractured her left hand.

She said: "Luckily, I cannot remember a thing about it.

"But surgeons say it was touch and go for at least two days following the accident, so I am so lucky to be alive.

"I also knew it took the fire service more than an hour and a half to cut me free.

"I just cannot believe how lucky I've been."

Miss Hayden said she

wanted to thank the emergency services for their "amazing work" - and a local couple who stopped at the scene of the accident.

The couple, who she knows are called John and Elaine and live in Littleport, took Miss Hayden's distressed pets under their wing while she and her partner were being treated at Addenbrooke's Hospital.

Not only did they care for them until Miss Hayden's son was able to travel down from Cumbria, they also made her a special get well card featuring pictures of the dogs to make sure she knew they were safe.

Miss Hayden said: "I just couldn't believe it when I received the card in hospital.

"It was the most amazing feeling to know that they were safe and being cared for.

"I just want to thank this amazing, amazing couple.

"They truly have restored my faith in human beings."

Go-kart racing to help cancer charity funds

SPEEDY go-karts will be helping to raise money for children's cancer charity CLIC Sargent on Saturday.

A bumper go-kart racing event is being held at Red Lodge Karting, near Bury St Edmunds, in memory of inspirational teenager Liam Fairhurst.

As previously reported, teams have signed up to take part in the "Challenge 15" event not only to raise much-needed cash for the charity but also to mark what would have been Liam's 15th birthday.

Liam, from Soham, died on June 14 last year following a three-year battle with cancer.

The courageous teen raised more than £320,000 for CLIC Sargent during his battle in order to help other youngsters with the illness.

The fundraising kart race will start at 1.30pm. It is too late for people to take part but spectators are welcome to attend and help top up the funds. For more information, visit www.redlodgekarting.com

Fire in old warehouse

ARSONISTS started a rubbish fire inside a derelict warehouse in March.

Two fire crews from the town were called to the property in Queen Street at 5.48pm on Monday. The blaze was under control by 6.23pm. Anyone with information about the incident should call Cambridgeshire police on 0345 4564564.

Theft from yard

AN alloy wheel and engine parts have been stolen from a yard in Littleport.

The items were taken from the yard in Barkhams Lane some time between 3.40pm and 4.10pm on Friday. Anyone with information should call police on 0345 4564564.

Heating oil stolen

HEATING oil has been stolen from a property in Wilburton.

Thieves drained a residential tank in Berristead Close overnight on Friday. Anyone who saw anything suspicious should call police on 0345 4564564.



SIMPSONS NURSERIES LTD

STATION ROAD, FORDHAM, ELY, CAMBS, CB7 5LW

PRE SEASON SALE
Starts 9am Friday 26th February

- Large field grown Hedging & Forestry Plants, Rootballed **Half Price**
- **25% Off** All Bareroot Hedging
- Fruit Trees from **£6**
- Ornamental Trees from **£10**
- Herbaceous Plants **£1.75 each** or **10 for £15**
- Seed Potatoes **3kg for £3**
- Plus our usual bargain buy tunnel with shrubs from **50p each**

OPEN DAILY
9am - 5pm
7 Days a Week

WE ARE ON THE B1102 FORDHAM TO BURWELL ROAD, JUST OFF THE FORDHAM BYPASS (A142)

Telephone
01638
720194

pt SUPPLIERS AND INSTALLERS



Apt



The Ely Weekly News is your truly local newspaper for the city and surrounding villages. We pride ourselves on producing publications for the community and about the community and aim to provide the very best service for readers and advertisers alike.

At the same time, we are constantly looking to improve our title and are always happy to hear from you with suggestions and comments.

If you have any feedback for us then please contact the relevant person or people listed below.

MEET THE TEAM

MANAGING DIRECTOR

Graham Ayres
01223 434434

EDITOR

Nigel Brookes
01223 434274
nigel.brookes@cambridge-news.co.uk

DEPUTY EDITOR

Daniel Newell
01223 434325
daniel.newell@cambridge-news.co.uk

REPORTER

Jordan Day
01353 667916
jordan.day@cambridge-news.co.uk

ADVERTISING

Tracey Brockman
area sales manager

Judy Hill
media consultant

Sarah Goodall
media consultant

Natasha Wright
media consultant
01353 667916

DISTRIBUTION

If you have a query regarding delivery of your Weekly News call 01582 390365 or email enquiries@mailboxdistribution.co.uk. If would like to target your business message by leaflet within our distribution areas phone 01582 390358 or email ryan.chambers@mailboxdistribution.co.uk

WHERE TO FIND US

27 Market Place, Ely, CB7 4NP
01353 667916; Fax 01353 667415

email: editorial@elyweeklynews.co.uk
advertising@elyweeklynews.co.uk

Cambridge: Winship Road, Milton, Cambridge
CB24 6PP
01223 434434

The Weekly News series conforms to the Press Complaints Commission Code of Practice.

To obtain permission to copy cuttings from our newspapers for internal management and information purposes, you should contact the Newspaper Licensing Agency, Wellington Gate, Church Road, Tunbridge Wells, TN11 1NL. You can also call them on 01892 525273 or email copy@nla.co.uk

Published and printed by the proprietors, Cambridge Newspapers Ltd. Registered as a newspaper at the Post Office.

WEEKLY NEWS LETTERS

Send your letters to: The Editor, Ely Weekly News, 27 Market Place, Ely, CB7 4NP or by email to editorial@elyweeklynews.co.uk

Madness must be stopped

Sir, So Mr Cowan, Labour candidate, backs the Wicken Fen plan – what a surprise! The Labour Party nailed its anti-farming colours to the mast back in 2001 when it presided over the mass culling of healthy cattle. I was in the US at the time and Americans were truly appalled, as were any of us who had lived through other episodes of foot and mouth.

Mr Cowan has either missed the point or is at odds with Hilary Benn's recent announcement. The Wicken Fen debate is mainly about putting what were two working farms under water. When I spoke to someone at the National Trust, he fobbed me off that one farm had "only been used for growing bulbs". I think that gives an insight into the ignorance that has brought about such an unwise decision. The soil is wonderfully rich and probably more so because of the bulb growing.

Hilary Benn recently announced meetings with farmers about the need to produce a lot more food. This government needs to make up its mind where it stands on farming. Since 2001 thousands of farms have gone to the wall, meanwhile England (vs the rest of the UK) is overpopulated by at least 12 million. Perhaps Messrs Benn and Cowan will tell us how they are to be fed when the oil runs out. Most countries limit the population to fit the country, not the other way round.

Much agricultural land has been put under concrete to accommodate the people who Labour has encouraged to move to the countryside in some mistaken belief that those who live there are privileged and must be brought down a peg or two.

The incredible ignorance and politics of envy have cost us dear. Sadly many who have moved to the countryside, in order to have some peace, show little respect for it. Witness the litter on the side of every road, the vandalism of trees, the increased level of crime and the general lack of respect for the environment.

Now we have a bunch of over paid suits determined to impose their questionable agenda on genuine farming folk.

Using donors' money they have bought two perfectly workable farms in order to put them under water and return the land "to what it was".

Meanwhile, they have imported foreign horses and Highland cattle which are not even native to the Fens.

This plan does not take into consideration that the Fens were once barely populated, but now this government is demanding unrealistic levels of development in our area to accommodate all those people being encouraged to move here.

Does nobody realise that at this rate there will be no countryside, no farms, no peace and no food production?

One can only hope that common sense will prevail and that Mr Benn will put a stop to this madness when he realises how little agricultural land there is for his

belated demands for more food production by our ever decreasing number of farmers.

Name and address supplied.

Trust to create 1,000 allotments

Sir, I do hope that the people who so loudly condemn the National Trust for planning to return land that was once wetland to its original state at Wicken Fen have noted that last week the trust announced its intention of leaving over enough land in estates it owns to create 1,000 allotments by 2012. Two of these allotments areas are in Cambridgeshire at Anglesey Abbey and Wimpole Hall.

The one at Wimpole Hall will be "community supported" which will mean that those who would like to grow their own but may not physically be able to, will be able to work the allotments through a manager.

This seems a very good way to encourage a lot of people to improve their diet, health and psychological well-being by growing their own food and in doing so, connecting with the natural cycle of the growers' year. Not only will these people discover the satisfaction of eating their own produce but it will inevitably lead to them becoming more discerning in their choice of food.

Meanwhile, Wicken Fen can help restore some of the real character of the area on a larger scale, and with it will come more wildlife. Mr Woollard talks of flies, but if we have more predators on flies nesting on the land in the increased reed beds, it will soon be full of bird life to deal with those flies.

Hilary van de Watering
St Mary's Street
Ely

Cash is going to waste

Sir, I read with interest the proposal to stop the plastic kerbside collection. Why stop there?

The singularly most expensive waste of money is the kerbside green collection.

Yes, it generates landfill tax credits but does it do anything for the environment, after all that is surely the object of the exercise.

To spend all this money producing a material that is merely put in the ground is, in my book, just not viable.

At least the plastic bottles are turned into something useable (we hope).

The one material that is recyclable time and time again is cardboard, yet we seem fit to bury it via the green waste.

Green waste is just a convenient way for those who have lawns to get rid of their waste, for free.

A Barker
Tower Road
Ely



Road is named after jockey

Sir, I see that John Cowan, the Labour Parliamentary Candidate for South East Cambridgeshire, has started to take an interest in local concerns. I have no problem with any Johnny-come-latelies. After all, it's a free country – to date – but it might be an idea if Mr Cowan were to realise that his office is in Willie Snaith Road, Newmarket, not "William Snaith Road".

I know this, of course, not only because I use the road regularly, but also because Willie Snaith, MBE, the famous former jockey of Newmarket, is married to Silvia (née Jones), my wife's cousin.

Geoffrey Woollard.
Independent Parliamentary
Candidate for South East
Cambridgeshire
Chapel Farm
River Bank
nr Upware

Attack full of misinformation

Sir, I just could not believe the vitriolic attack that Neil Morrison launched in last week's column of readers letters.

I have to pick over his rant with all the mistakes and misinformation he is peddling.

Jim Paice is simply expressing an opinion that many people hold, they like the way it is now and enjoy the count on the day of the election, so the result is announced quickly, which means the new Government is in place without delay.

The last time I looked at the district list Cllr Morrison represented Littleport West so why is he not directing his complaints to Malcolm Moss MP.

He goes on to accuse the Conservative Party of getting East Cambs into a mess; what a short memory he has. I am sure he would not like to be reminded that the Lib Dems were the largest party in East Cambs until three years ago. The reason they lost control was the Conservative revelation that "The Cupboard was Bare" as the Lib

Dems had frittered away the vast bulk of ECDC reserves. He then accuses the chief executive of verbal embellishments – that's a bit rich coming from him, as a man who must use 20 words when 10 would do.

He persists in dragging over old issues, ones that have been amicably settled, it does no one any good. ADeC are satisfied with the deal agreed with ECDC.

If Cllr Morrison were to be in charge I assume he would just donate public funds to anyone who asked for it, instead of the Conservative way of engaging in hard negotiations to ensure value for money, also to guarantee front line services are maintained.

Finally, he persists in frightening the public into thinking the Conservative Party want to damage the Ely Market. Nothing is further from the truth. We want the Ely Markets to expand, to flourish and to be profitable for all concerned. There should be no handouts to market traders who should be making themselves a profit; they should be like the shops in Ely, stand on their own feet, be independent and not ask for subsidies from public funds.

Cllr Ron Bradney
District Councillor Ely North

Second reunion for ex-pupils

Sir, I am looking for ex-pupils of Cromwell Community College at Chatteris who started secondary school September, 1967, and left 1971/72, particularly from Witcham, Mepal and Sutton.

I helped organised a school reunion 14 years ago and I am now organising another one for this coming October. I have found the majority of ex-pupils, but still need to find some that have moved addresses since the last reunion.

If anyone thinks they were in my school year and would like to go to our second school reunion, please contact me on (01354) 680592 or email me adenise7@aol.com

Denise Allen nee Wool
Station Road
Manea

No surprise at stop closure

Sir, Sadly I can only disagree with many of the comments from last week's *Ely Weekly News* regarding the closure of Currys. The shop is scruffy and dirty, staff were unhelpful, stock was very limited and prices were not competitive. Whilst it is sad news that another shop is to close, and very unfortunate for those who will lose jobs, it is only a surprise that it has stayed open as long as it has.

E Smith
Victoria Street
Littleport

LETTERS POLICY

Letters should arrive by noon on the Monday before publication. Full name and address must be supplied and details will be withheld only in exceptional circumstances. Letters should be no longer than 250 words and may be edited.

Please email your letters to editorial@elyweeklynews.co.uk
Alternatively write to: Letters to the Editor, Ely Weekly News, 27 Market Place, Ely, CB7 4NP



Keeping fit: Elaine Ellis, leisure centre committee secretary, Andy Rutterford, centre manager, and Adrian Dockerill, of Gym Repair Services check out the new gear. Picture: Duncan Lamont 625840.

Growing gym takes more equipment

FITNESS fanatics in Littleport are working up a sweat on some new equipment.

Littleport Leisure Centre has just extended its gymnasium after knocking through into one of the squash courts.

Local businessman

Adrian Dockerill, who runs gym repair services company GRS, sponsored the centre's full gym refurbishment back in 2008.

But he has now provided more weight resistance equipment, including leg press benches and more exercise bikes.

The extension has now been opened to the public and is going down a storm with users of the gym.

Andy Rutterford, centre manager, said: "We are so grateful to Adrian for his dedication.

"The extension is just what the centre needed and

thanks to him, we have been able to fill it with all the equipment we need.

"It really is going down fantastically with all the users."

For more information about the centre, including upcoming events, call (01353) 860600.

Bank fury over rough sleepers

HOMELESS people are causing problems for a bank in Ely – by sleeping in the building overnight.

Bosses at the city's HSBC branch in Buttermarket are being forced to take action after discovering a group of vagabonds were bedding down for the night inside the building.

Like many banks, the city's HSBC branch allows its customers to access its cash machines at the building at any given time.

Because the cash machines are not on an outside wall, the bank has a button on the main entrance which, when pressed, allows people to gain access and carry out transactions.

The door into the bank's offices itself is locked.

On some occasions, employees

BY JORDAN DAY

Email: editorial@elyweeklynews.co.uk

have been arriving for work in the morning to find the group still inside with their sleeping bags and blankets.

Now, the bank says it could be forced to close the premises overnight.

A member of staff, who did not want to be named, said: "It's not right.

"We are a bank, not a shelter for the homeless.

"Some of us have turned up to work to find them still inside and it's not particularly pleasant.

"It's certainly not a good image for our customers either."

HSBC bosses have said the whole building may be locked if the problems continue.

A spokeswoman for the bank

said: "These situations are difficult to control but if it continues to be a problem, we may have to look at various solutions.

"One of those solutions may include changing the layout of the branch so that this area can be locked at night, which would be a shame as we allow our customers in after our opening hours purely for their own convenience."

In the past, the building has also been targeted by yobs leaving rubbish inside and vandalising the building's plant displays.

The spokeswoman added: "In the mean time, we are notifying security and the police in any of these instances, who will help to move the person along.

"We will continue to monitor the area carefully."

Have a flutter at family-friendly race night

A FAMILY-fun horse racing event will take place at Mepal and Witcham Primary School on Saturday, March 6.

People of all ages are invited to the afternoon,

which kicks off at 4pm.

Visitors will be able to have a flutter, buy a horse, sponsor a race and even have a go at being a jockey.

There will also be a

licensed bar and hot food on site.

Advance tickets are £1 or £2 on the night, which includes free entry to the raffle.

Pupils of the primary

school and their siblings go free.

Tickets are available after half-term from the school office or any members of the school's friends committee.

Put Spring into every step comfort footwear at Gibbs of Ely



Hotter • Ecco • Josef Seibel
Shoes and Sandals

Our trained staff will advise customers with problem feet and help them to find a comfortable pair of footwear. Hotter, Ecco, Josef Seibel are three of the comfort brands stocked at Gibbs this Spring

Shoe fitting specialists

gibbsshoes.com



Gibbs of Ely

5 High Street Ely

Tel: 01353 662113

Gibbs of Wisbech 4 Church Terrace 01945 583056

Gibbs of Spalding 22 Hall Place 01775 723091

Quality at a price
you can afford!



Showroom
open 7 days
a week
After hours call
Tom on
01945 465656

To celebrate our 25th year in business, Super Seal are offering, for a limited period, a free glass roof upgrade* on all conservatory orders.

To qualify for this upgrade, or indeed other alternative no-cost options* available during this period, please quote reference SSFRU.

*Terms and conditions apply, only one no cost option available per conservatory order. Full details of options available on request.

We also have amazing offers on all our Windows, Doors, Garage Doors, Guttering and Fascia products, so...

...call today for your **FREE**, no-obligation quotation and celebrate a great deal with us!

Freephone: 0845 184 1963 | www.super-seal.co.uk

Super Seal

Telephone: **01353 666964**

Visit our showroom at 222 Lynn Road, Wisbech, Cambs PE13 3EE.

A FENSA registered company No.10712



Family Announcements

01353 667916

Birthdays

16th Birthday

Happy Birthday
Tanya Piggott!
February 25th, 2010.
16 today!
Lots of love
Mum, Dad and Daniel

Happy 21st
TOM PARISH
on 1st March 2010



All our love
Mum, Dad, Matt
and Max
xxxx

Deaths

AYLOTT. Robin of Chettisham, peacefully after a brief illness, at Addenbrooke's Hospital, on Monday, February 15th, 2010, aged 71 years. Funeral service at Cambridge City Crematorium, West Chapel, on Monday, March 1st, 2010, at 1.30pm. Family flowers only but donations for The Salvation Army or Great Ormond Street Hospital, may be left at the service or sent to Ely Funeral Service Limited, 4 Tower Road, Ely, Cambs. CB7 4HW.

Deaths

CROSS. Evelyn Ruby, sadly passed away on Saturday, February 13th, 2010, aged 87 years. Dearly loved mother of Roy, mother-in-law of Jean, grandchildren Angela and Lisa and four great-grandchildren. Service to be held at Ely Cemetery Chapel, Thursday, February 25th, at 10.30am.

EVANS. Terence Evan (Terry). Civil engineer and former Director of Mott MacDonald Consultants, died peacefully Sunday, February 14th, 2010, aged 76 years. Sadly missed by wife Joan, daughter, three sons and five grandchildren. Funeral at Church of All Saints, Wrabness. Laid to rest at Oakfield Wood on the Banks of the Stour on Wednesday, March 3rd, at 12.00noon. Donations if desired to Arthur Rank Hospice, Cambridge or The Great Fen Project.

TAYLOR. Brian of Chettisham, passed away peacefully at home on Friday, February 12th, 2010, aged 72 years. Beloved husband of Carole, loving father to John and Paul and grandfather to Ryan, Liam, Dean, Jack, Toby and Gabriel. The funeral service will take place at St Michaels and all Angels Church, Chettisham on Tuesday, March 2nd, 2010, at 2.00pm, followed by burial in the churchyard. Family flowers only please, donations if desired to Marie Curie Cancer Care may be sent to Co-operative Funeralcare, 34 James Street, Cambridge. CB1 1HX.

Contact your Local Team
Ely Weekly News
01353 667916

Richard Stebbings Funeral Service Ltd

- Independent family business
- Personal 24 hour service
- Private Chapel of Rest
- Pre-payment funeral plans
- Monumental masonry
- Floral tributes

Funeral Director: Richard Stebbings Dip FD, LMBIFD
Member of the Independent Funeral Arbitration Scheme

Kendal House,
Cambridge Road,
Impington, Cambridge



01223 232309

Regional winners of
The Golden Charter
Annual Funeral Planners
Award for 2008



Entrepreneur: Parkash Singh Chima.

Former retail chief dies

A MULTI-millionaire who started his fortune by selling clothes out of a suitcase in the Ely area has died.

Parkash Singh Chima, the founder of high street fashion chain Bon Marche, was aged 88.

Mr Chima was born in the Punjab, India, in 1922 and came to England in 1950.

Soon after arriving in London, an uncle sent him to Ely with a suitcase of stock, which is where the retail entrepreneurship began.

With his suitcase and pushbike, he travelled across the Fens selling clothing door-to-door.

In 1956, his wife and children joined him and soon he was able to buy a van and sell his clothing at markets across the region.

After leaving school, his three sons Mohan, Gurcharit and Gurnaik helped in the family business.

The family lived in Fieldside for more than 30 years until a business opportunity arose in Yorkshire, and in 1982 he left with his two youngest sons to expand the business.

His eldest son, Mohan, who lives in Hitchford, carried on with the business in East Anglia.

In 1985, Mr Chan's first high street store was opened in Doncaster and the Bon Marche clothing retail group was born, eventually growing to more than 300 stores.

Bon Marche was sold to the Peacocks Group.

Mr Chima is survived by his three sons, 10 grandchildren and two great-grandchildren.

MEMORIES



■ **THIS week's picture, taken from our archives, shows children on a carnival float. Do you recognise anyone in the picture or know what the event was? Do you know where and when it was taken?**

Send your answers to: **Memories, Ely Weekly News, 27 Market Place, Ely, CB7 4NP by Tuesday morning, or email editorial@elyweeklynews.co.uk**

Picture: 628738

Last week's Memories photograph, from our archives, showed Ely's Market Place. Reader Martin Lupton, of Christopher Tye Close, Ely, says: "The photo was of the west side of the Market Place from the yard of the White Hart Inn. (We think this is the same view for Tindalls front door today). I personally remember the White Hart during the ownership of Richard Taylor, 1975 - 1987. The Dolphin Inn, on the corner of the High Street, became an

off-licence, Threshers, and is now a coffee shop, Starbucks." Mrs Pamela Reed, of Debden Green, Ely, tells us the shops across the road are Elizabeth's, the children's clothes shop, Forums, the dry cleaners, Bowgens, the bakers, and Newsteads, the fishmongers. She adds: "I believe the man in the gateway was my husband Alan. He was working for Sindalls, the builders in Church Lane. I used to walk this way every morning on my way to Woolworths where I worked."

Picture: 589335.



Masked raiders strike at store

MASKED thieves made off with hundreds of pounds worth of tobacco after smashing their way into a corner shop.

Littleport residents have described their shock after their local One Stop shop, on Wisbech Road, was broken into.

The incident happened at around 11.30pm on Monday.

Two masked men were seen battering their way through the front door of the premises.

The men stole a large quantity of tobacco from inside before fleeing from the scene in a silver Peugeot.

The car was seen speeding towards the town centre with four people inside.

A nearby resident, who did not want to be named, said: "I didn't hear or see a thing but crieki it is

BY JORDAN DAY

Email: editorial@elyweeklynews.co.uk

a scary thing to happen.

"I'm in my 70s and have lived in Littleport for almost 15 years and know that anti-social behaviour and crime is quite common.

"But for masked thieves to be raiding the shop right near your home is just awful."

Another resident, who also wished to remain anonymous through fear the thieves could target them, said: "When this happens on your doorstep it is quite frankly awful.

"The thought of thieves in masks lurking near my home at night is petrifying and I hope these men are caught as soon as possible."

Grenville Goodson, chairman

of the Littleport Society, added: "Obviously it is sad when anything like this happens but things like this are rare in Littleport and it does have its affects on the town's residents.

"I feel deeply sorry for the people who run the shop and it is lucky nobody was inside at the time.

"I just hope the police catch these thieves in good time and they get punished for what they did."

The shop was left with a smashed window following the raid.

The managers of the store refused to comment on the break-in.

Police are now appealing for information from the public.

Call 0345 4564564 or Crime-stoppers, anonymously, on 0800 555111 with any information.

Batteries theft is thwarted

POLICE are appealing for information following an attempted theft in Prickwillow.

Three males entered the driveway of a property in Branch Bank and tried to steal two car batteries.

However, they were stopped by the property's owner.

The incident happened at around 1pm on February 11.

Call police on 0345 4564564.

Mower taken from barn

A RIDE-ON lawnmower has been stolen from Pymoor.

Thieves broke into a barn in Pymoor Siding by forcing the lock on the door.

The expensive mower was then taken from inside.

The incident happened some time between February 11 and 14. Call police on 0345 4564564.

Window smashed

YOBS climbed into a back garden in Sutton and then smashed the property's garage window.

The incident happened at a home in The Southens some time between 5pm on February 14 and 11.30am on February 15.

Call police on 0345 4564564.

Raid on yard nets diesel

DIESEL has been stolen from a yard in Wilburton. Thieves caused damage by cutting the flexible hose to the diesel tank before making off with the red diesel.

The incident happened in Breach Lane overnight on February 12.

Call police on 0345 4564564.

Exploring the Empire

SEAN Lang will be the guest speaker at this week's Fenland on Friday meeting in Ely.

He will be leading a talk entitled 'Cambridgeshire and the British Empire'.

The talks are held at Ely Library from 10.30am-noon.

Entry is £2.50 on the door.

Call out to car blaze

FIREFIGHTERS were called to a blaze in a car on the A10.

One crew from Littleport was called to the village's bypass at 5.10pm on February 16. The fire, caused by a fault within the vehicle, was under control by 5.30pm.

Vouchers back to help schools

A SUPERMARKET scheme which helps schools and clubs buy thousands of pounds worth of new equipment is coming back to Ely.

BY JORDAN DAY

Email: editorial@elyweeklynews.co.uk

Tesco's schools and clubs voucher scheme is being re-launched in the city on Monday.

The national project gives communities the opportunity to help local children by swapping vouchers for free equipment.

But this year, the scheme will allow schools and clubs in Ely to choose from the biggest range of equipment and resources that the supermarket giant has ever offered.

As well as sports equipment and computing facilities, this year's catalogue includes more than 250 new products, including the Apple

iTouch, bumper Lego sets, rainbow "talking boxes" and even insect conservation study centres.

Josh Hardie, head of corporate responsibility at Tesco, said: "We know how much children, teachers and club leaders in Ely benefit from the scheme and it is great to see family, friends, neighbours and other community members getting together to support their local schools and clubs."

"Last year's scheme was a great success and we hope to build on that by providing even more schools and clubs in Ely with what they need in 2010."

"Our message to everyone is 'get

collecting' and hopefully this will be another bumper year."

Last year, the vouchers exchange scheme saw Soham Village College collect £1,316 worth of new equipment and Ely's Spring Meadow Infant School benefited from £1,348 worth of new things.

The Weatheralls Primary School and St Andrews Primary School in Soham also benefited, as well as Robert Arkenstall Primary School in Haddenham, which got £1,617 worth.

Equipment can include everything from bean bags to pom poms and clipboards to digital cameras.

Vouchers are available from Ely's Angel Drove Tesco store from Monday to May 9.

For more information, visit www.tesco.com/schools

Fortnight celebrates fair trade scheme

FAIRTRADE Fortnight is being celebrated in Ely on Saturday.

Residents will be able to buy a whole range of Fairtrade products as well

as learn more about the initiative which gives farmers and producers a fair price for their goods.

The event will be held at the Methodist Church

Hall on Chapel Street from 10am onwards.

Members of the church will also holding their regular coffee morning, with all proceeds going

towards Traidcraft.

For more information, email the City of Ely Fairtrade Forum at elyfairtradeforum@btinternet.com

MORE THAN BEDS!

SALE NOW ON

Special Offers on the latest beds & some floor models at clearance prices

Atlanta 2 Drawer

POSTURELINE SPRING SYSTEM WITH 2" VISCO ELASTIC

£399



SALE MUST END THIS WEEK

DOUBLE BEDS FROM £179

MATTRESSES

Singles from £59

Doubles from £89

5ft from £119

All bed sizes 2ft 6ins, 3ft, 4ft, 4ft 6ins, 5ft, 6ft, & 7ft

ELY'S LEADING MOBILITY SPECIALIST



ANGLIA MOBILITY LTD

SCOOTERS & WHEELCHAIRS

HIGH SEAT/RECLINER CHAIRS

WALKING AIDS

Manual & Electric Recliner Chairs



Central Hall, Market Street, Ely

01353 669693

Open 9am - 5pm
Open Tues - Saturday



Everything in one place at Ely Conservatory Centre

- Conservatories YES
- New Windows & Doors YES
- Fascias, Guttering YES
- Car Ports YES
- Door Canopies YES
- Q's DIY**
- Tools, Plumbing, Electrical YES
- Timber Gates YES
- Fence Panels & Posts YES
- Plywood Plasterboard YES
- Electrical Showers YES
- & much more YES



Gates, Timber Treatments & Much More



Choice of Fencing Panels



Power Tools & Accessories



Huge Range of Hand Tools



Paint & Decorating Materials

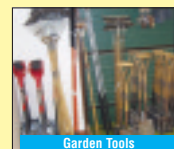

Garden Tools

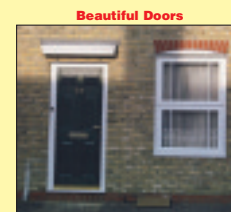

Beautiful Doors



Replacement Windows



Classic Conservatories

Visit us at

Ely Conservatory Centre

The Home of Classic Conservatories

35a Newnham Street, Ely, Cambs. CB7 4PG Tel: 01353 662500

Visit us online at: www.classicconservatoriesltd.co.uk

*Subject to availability

Home Improvement Loans (Subject to status)

THE ANSWER'S YES Now what's the question?



PART OF YOUR COMMUNITY

Study offers hope to dementia sufferers

WHEN John Westwell suffered a fit at the age of 32, life would never be the same again for his family.

The father-of-two from Witchford began to change – and the behaviour of the gentle agricultural rep became an increasing source of worry for his loving wife Rosemary.

Doctors could not find the reason for his erratic mood swings for many years, but he was eventually diagnosed with early onset fronto-temporal dementia (FTD).

That collapse in 1978 was the start of a terrifying and heartbreaking heartbreak to decline.

As his behaviour became threatening to Rosemary, John left his family home and was sectioned in 1992. He has remained in care for the past 18 years as dementia took grip.

Rosemary, now 62, said: "The worst thing is he is not the man I married, but occasionally he is aware of that himself.

"His eyes tell me more than anything else nowadays.

"The other day a nurse brought in a snowflake and put it on his arm. He managed to say 'cold', which shows he is in contact with the world.

"He can't speak, move or feed himself – the man he used to be would hate that.

Scientists in Cambridge have announced the discovery of a 'dementia gene' – offering hope to families affected by the terrible condition. JACK GROVE looks at how research could transform the lives of more than 6,000 sufferers in Cambridgeshire.

"His collapse in 1978 was the start and it's been a continual deterioration since then."

But it is research in Cambridge which could bring hope to families afflicted by a diagnosis of dementia, of which there are 6,000 in Cambridgeshire and 820,000 in the UK.

Last week, scientists working at Cambridge University's Brain Repair Centre on the Addenbrooke's site announced they had found a gene which is associated with the increased risk of FTD – the type of dementia endured by

John, who is now 63. Neuroscientists studied the brains of 515 FTD sufferers and 2,000 healthy people to isolate the 'dementia gene'.

Alison Cranage, from Shelford-based charity the Alzheimer's Research Trust, which part-funded the research, said: "There are lots of things happening in Cambridge – it's all about putting together the pieces of a puzzle that could lead to finding a cure to dementia.

"There are loads of clinical trials happening and researchers also collaborating with other universities

and institutes to pioneer new work.

"The latest research was about finding out about the genetics of dementia, so we can understand what is happening in the brain, and perhaps find new drugs or a new way of treating this illness."

Sheila Burgess, a dementia support worker for the Cambridge and Ely branch of the Alzheimer's Society, said she was heartened to hear of the work – and by the increased awareness of the disease.

She said: "Unless your family is affected by dementia,



Continual deterioration: above and left, Rosemary with her husband John Westwell, who was sectioned in 1992.

you tend not to know what it is.

"That's why it was excellent to see someone like Sir Terry Pratchett speaking so openly about his condition. People relate to him because he is a figure in the public eye.

"It used to be something that was not spoken about, but that

is changing.

"We provide a variety of activities, such as social and lunch groups, where people affected by dementia can mix together. You can find information and support, but the social aspect of these groups is also very important."

Rosemary Westwell said Sir Terry's

admission of his condition has been a great source of comfort.

"When I heard him speaking, I almost cheered. As a sufferer himself, he knows how the rest of us feel and it's great that he's raising the issue of dementia and the level of support required by sufferers and their family."

Rainbow Tutoring

Rainbow Tutoring

Is your child falling behind or struggling with maths and literacy? If so I can help.



Let me assess your child for free. I am a primary teacher with more than thirty years of teaching experience. I have worked in primary schools, special needs schools and home tutoring. I have a Masters in Special Education, a diploma in diagnostic reading difficulties and I am a trained reading recovery teacher.

I will tutor children from 4 – 14 in Maths and English in your home or mine. I also teach English as a second language and French to adults. I am CRB checked.

Contact me on 01353 864 839 or Email: ebwilcox@yahoo.com

One-to-one tuition at Rainbow

EXPERIENCED teacher Elizabeth Wilcox is holding regular tutoring sessions at the Young People of Littleport (YPL) centre in Littleport.

Whether your child is struggling in a particular subject or requires some one-to-one tuition to excel in upcoming exams or perhaps to get them on the pathway to higher education, Rainbow Tutoring will help your child to achieve their academic goals.

Sessions are open to children aged four to 14 of all abilities and take place Monday to Saturday. Elizabeth tutors in all subjects

ADVERTISING FEATURE

including French. She has been teaching since 1976 and has a Masters in Special Education and diplomas in Reading Recovery and Diagnostic Reading Difficulties. Elizabeth offers free assessments for children. She then designs a program specifically for the individual child to help him/her make progress. Children respond very quickly in a one-to-one situation and make rapid progress often reaching higher levels than is usual for their age group.

Education is extremely important for every child as it lays the



Professional aid: With Elizabeth Wilcox of Rainbow Tutoring.

foundation for the rest of his/her life. A good firm grounding in literacy and numeracy is essential.

Rainbow Tutoring has been running since August last year and following demand is now available at the YPL. The one-hour sessions can be booked Monday to Friday from 3.30pm-5.30pm and on Saturday mornings from 9am-12pm. Elizabeth will

also come to your home if that arrangement is preferred by the parent.

Elizabeth will be offering free 30-minute assessments at the YPL Centre – this Saturday – between 9am and 12pm.

For more information or to make an appointment with Elizabeth for this Saturday's assessments call (01353) 864839 or email ebwilcox@yahoo.com.



Online prayers: the Bishop of Huntingdon Dr David Thomson, right, with Michael Beckett.
Picture: Keith Jones 628635

Say a little prayer for me . . .

ELY residents were able to celebrate the start of Lent with a special prayer.

The Bishop of Huntingdon, Dr David Thomson, took to the city's streets on Ash Wednesday to invite prayers from passers-by.

Later in the day, people's prayer requests were then offered to God at a service in Ely Cathedral.

A moment of silence was also held.

The Say One For Me

project is part of a national Church of England initiative, which saw hundreds of Church of England bishops taking to the streets last Wednesday.

A new web-based service from the Church of England, launched to mark the beginning of Lent, enables people across the country to share confidentially their hopes and concerns anonymously in the form of a prayer – and also have those

thoughts offered to God by a bishop.

Prayers received through www.SayOneForMe.org over the 40 days of Lent will be displayed on the site and shared with local Church of England bishops, who have agreed to remember the submissions in their own prayers over the season.

The website invites visitors to type in their prayers – and then click 'Amen' to post them.

Bishop's appeal for charity cash

BY JORDAN DAY

Email: editorial@elyweeklynews.co.uk

THE Bishop of Huntingdon, Dr David Thomson, was on hand to spearhead his annual fundraising appeal on Ash Wednesday.

Launched at Ely Cathedral last week, this year's appeal will be supporting two charities – the Christian Blind Mission and the Street Child World Cup.

And the Diocese of Ely is calling on all local parishes to make a special effort in raising funds.

The Christian Blind Mission (CBM), whose headquarters are in Oakington, is a Christian overseas charity committed to improving the quality of life for people with disabilities in the poorest countries of the world.

CBM provides medical care and rehabilitation to blind, low vision, deaf and physically disabled people. It runs more than 900 projects in more than 90 countries and reaches out to 16 million people worldwide.

The mission has been



Please help: Dr David Thomson with, from left, Bill McAllister, Michael Davies OBE and Gill Godber from the CBM Charity, and Chris Rose, Biza Vuyani Madolo and John Wroe all of the Street Child World Cup organisation.
Picture: Keith Jones 628636

working in Haiti since 1976 and has seven projects in the country.

The Street Child World Cup will, for the first time, bring together street children from across the world to play football and to discuss the issues that are important to them.

It is hoped the youngsters will be able to find their voices through the game they love, and as well as competing in the first ever Street Child World Cup, the teams will work with international coaches to express themselves on the football pitch and meet specially trained artists who will enable them to

tell their own stories.

CBM will receive 75 per cent of the proceeds from the Bishop's Lent Appeal.

The remaining quarter will support the work of the Street Child World Cup project.

The bishop said: "The launch was well supported and has got off to an excellent start.

"The season of Lent lasts 40 days, during which Christians prepare for Easter through prayer, penitence, self-giving and self-denial.

"It is therefore a wonderful opportunity to give generously to those in need."

Workshop rejected

A COUPLE'S hopes of building a workshop and garden room in Sutton have been shattered – again.

Mr and Mrs D. Featherby had wanted to demolish The Coach House, on Station Road, and build the new facilities on the land.

Plans were submitted to East Cambridgeshire District Council in March 2009 but were refused.

The couple then lodged an appeal against the authority's decision with the

Planning Inspectorate but that has now been dismissed.

Shaun Greaves, the inspector in the case, said: "I conclude that the proposal would not relate sensitively to the local environment.

"The building would be significantly taller and located in a more prominent location than the existing building.

"It would also have a more intrusive and urbanising effect on the surrounding countryside than the existing building."

NEWNHAM DENTAL PRACTICE MERCURY FREE

"Caring for your health as well as your teeth"

A well established private practice
Excellent reputation

PROVIDING

- ALL ROUTINE & COSMETIC DENTISTRY
- Safe amalgam removal / detox available
- Tooth Whitening - permanent results
- Denplan option / 0% finance possible
- Emergency appointments



14 Newnham Street • Ely CB7 4PE

01353 667200

www.mercury-free-dentistry.co.uk

GENUINE 25% OFF!

Celebrate our 25th anniversary with 25% discount on ALL windows, doors and conservatories!

INSTALLERS OF PVCu WINDOWS, DOORS & CONSERVATORIES

for the past 25 years!

- FRIENDLY SERVICE
- FREE PLANNING
- FREE ESTIMATES
- FREE ADVICE

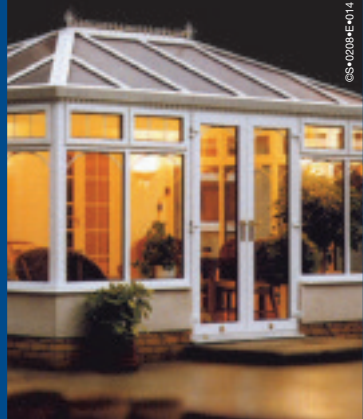

©S-02034E-014

PVCu WINDOWS

Price indication only. All of our products are custom made to your exact requirements. All prices include VAT.

				1200mm	ALL INSTALLATIONS CARRY OUR COMPREHENSIVE 10 YEAR GUARANTEE. Insurance backed, warranty scheme. Deposit indemnity scheme.
900mm £158	600mm £228	1200mm £339	1200mm £341	supply and fit	
				1200mm	supply and fit
1200mm £454	1800mm £550	1800mm £453	2400mm £536	1200mm £322	
				1200mm	supply and fit
2400mm £638	900mm £286	900mm £379	1800mm £549	1200mm £341	



CONSERVATORIES.

Sun lounges, Edwardian, Victorian, clear or tinted roofing, full height or dwarf walls, full range of finishes, toughened glass as standard and awkward situation specials.

Above: A selection of conservatories professionally installed for various clients.



Various shapes and designs available

elglaze Ltd

www.elglaze.co.uk

Quality Conservatories, Pvc-u Windows & Doors

Ask about the complete package:
GARAGE DOORS,
RESIDENTIAL DOORS,
WINDOWS
CONSERVATORIES
AND FACIAS

Your local window installer for the past 25 years. Established 1983.

Just compare our prices and specification before you decide. Phone for a quote on...

01487 741022 • 01223 323232 • 01353 772999

Indoor Window & Conservatory Showroom, Earith Business Park, Earith.

Opening times: 9.00am - 5.00pm weekdays and 10.00am - 4.00pm Saturdays, Sundays by appointment.



Rebels rock for new school

A BUMPER charity evening is being held in memory of an Ely teenager.

Popular local rock 'n' roll band, the Rock Island Rebels, will be taking to the stage on Saturday at Witchford Village College to raise funds for the Lisa Kent Memorial Trust.

The trust was set up following the death of the popular 19-year-old in December 2003.

Lisa was one of three teenagers killed when the car they were travelling in veered off the road and plunged into the River Ouse at New River Bank, near Littleport.

BY JORDAN DAY

Email: editorial@elyweeklynews.co.uk

The driver of the car, Darren Isaacson, who was 21 at the time, was jailed for seven years after being convicted of dangerous driving.

Daniel Davy and Sam Murphy, both 15 and from Ely, were also killed in the crash.

But determined to ensure Lisa's legacy lived on, her friends and family set up the Lisa Kent Memorial Trust.

Lisa had a love of children so the trustees decided to help some of the world's most deprived youngsters.

The trust achieved charitable status in 2005.

It improved and extended a school in Gambia in 2005 which now provides more than 150 children with a safe place to learn.

Now trustees are focusing on building another primary school and nursery in Gambia in Lisa's memory.

After 15 months, the trust managed to purchase a large plot of land, and footings for the new centre have now been dug out. The trust hopes to have the school finished by next summer.

In April, the trust is sending volunteers out to complete the

building work and members of the public are being urged to help out.

This weekend's charity evening will be helping to raise cash towards the project.

Running from 8.30-11.45pm, there will also be a raffle draw and other entertainment on the evening.

Revellers are urged to take their own food and drinks and tickets are £10.

For tickets or more information, call Jasmine Kent on (01353) 665057.

If you are interested in travelling out there to help build the school, email the trust at enquiries@lisakenttrust.org



Legacy lives on: Lisa Kent.

Mobile Play Scheme

East Cambridgeshire District Council's
Mobile Play Scheme is coming to you!

Stretham

Saturday 27th February
Stretham Primary School
12:00 - 4:00pm

We will be bringing lots of fun activities, games and equipment for everyone aged 0-16 (inclusive)

...**free of charge!**

Look out for different locations each month!



Hoops of fun ahead with trundle race

PUPILS at the King's School Ely are preparing for one of the most fiercely contested events in the school calendar – the Hoop Trundle.

The annual event takes place at East Anglia's oldest independent school, which was founded more than 1,000 years ago.

It sees the King's and Queen's Scholars of the school donning their scarlet gowns and running races in the precinct of Ely Cathedral while bowling traditional wooden hoops.

The Hoop Trundle commemorates the re-founding of the school by King Henry VIII in 1541.

Having dissolved Ely monastery, which had educated children for centuries, he gave the school its first Royal charter and established the 12 King's Scholars (boys).

One of the privileges he allowed them was to play games, including the bowling of hoops, in the cathedral precincts.

In 1970, the school admitted girls for the first time, and three years later the King's Scholars were joined by Queen's Scholars (girls) at the request of Queen Elizabeth II during her visit in 1973.

Pupils are nominated as scholars for their academic achievement prior to entry into the sixth form.

They become members of the Cathedral Foundation and also qualify for other privileges during their sixth-form years.

In the Hoop Trundle, separate races are held for the King's and Queen's Scholars.

Two or three heats precede each final and the two winners hold commemorative wooden tankards for a year.

The scholars are instructed to run the length of the 75-yard course, turn around a marker and then run back, all without stopping.

Pupils and staff line the course on both sides to cheer them on.

This year's event will be held on Saturday, March 6, at 12.15pm, by the south door of the cathedral.

Protecting the past

THE Society for the Protection of Ancient Buildings will hold a talk in Ely tomorrow. Elaine Byrne, the society's eastern region case worker, will host the event at St Peter's House, Broad Street.

Everything from how to conserve historic buildings to their importance in the community will be discussed.

The event starts at 7.30pm.

For more information, call Ian Harper on (01223) 582724 or email imharper@btinternet.com

For more information please contact Lewis Bage on 01353 665555, or email lewis.bage@eastcambs.gov.uk



EAST CAMBRIDGESHIRE
DISTRICT COUNCIL

Swimming pool wins new status

ELY'S Paradise Pool has scooped a prestigious award.

The pool has been awarded the Institute of Swimming (IOS) Approved Education Centre status, allowing it to deliver aquatic teaching and coaching qualifications.

The teaching and coaching will vary but will include level one teaching swimming to coaching water polo.

Leisure Connection, which manages the pool in partnership with East Cambridgeshire District Council, will also be able to offer a range of

courses for its teaching staff.

Lizzy McConnell, Leisure Connection's contract manager said: "We are thrilled to be an IOS approved centre as it will enable us to develop the variety of activities on offer for our customers and members.

"We welcome in excess of 1,000 swimmers into our pool each week so it's great to be able to offer them something more.

"We will also be able to expand the professional development for teachers and coaches at Paradise Pool."

Duo saddle up for heroes ride

BY JORDAN DAY

Email: editorial@elyweeklynews.co.uk

TWO horse lovers will trot the extra mile to help raise cash for Britain's wounded servicemen and women.

Keen riders Shirley Sadler and Julie Strudwick, both from the Ely area, have been accepted to take part in this year's Horses 4 Heroes event.

The major fundraiser is the largest sponsored ride ever held and will take place on July 10.

The event will see more than 2,000 horses starting off at Ascot racecourse, following a route around Windsor Great Park, and finishing off riding past the racecourse's winning post.

And every penny raised is going to the charity Help for Heroes.

Along with the celebrities taking part, Shirley, from Little Downham, and Julie, from Sutton, will take their horses, Blodwin and Ted.

To qualify for the event, both riders had to raise £500 each for the charity.

Shirley, 38, said: "Both of us are keen riders so have taken part in lots of different rides but this is quite prestigious.

"We are really excited and feel it is a once-in-a-lifetime thing, not only to raise as much as we can for Help for Heroes, but also to cross the winning post of Ascot.

"Both our horses are real characters, and typical funny, fat cobs who think they own the place, so we're sure they will be OK out among the celebrities on their horses!"

The duo have been busy fundraising and securing sponsorship, including holding a recent cake stall on Ely's Saturday market, which raised £306 for the charity.

On Sunday, May 16, they will also



Riding high: Shirley Sadler and Julie Strudwick will ride for Horses for Heroes.

Picture: Keith Jones 629097

hold a sponsored ride and are inviting riders from across the region to take part.

The event will start at Sedgeway Equestrian Centre, Witchford, and will include three routes to choose from – five miles, 10 miles or a bumper 15-mile ride.

Shirley added: "The ride will again be raising money for Help for Heroes and we would love as many riders as possible to take part."

To help the duo raise as much money as possible, to take part in their sponsored ride, or to keep up to date with their efforts, visit www.fenlandhorses4heroes.webs.com.

They have also set up their own sites at: www.justgiving.co.uk/shirley-sadler and www.justgiving.com/julie-strudwick.

Alternatively, call Shirley on 07765 891635.

Chance to appear in summer comedy

BUDDING actors could be starring in the side-splitting comedy *Outside Edge*.

The Soham-based Viva Theatre Company has announced it is performing the hilarious play, written by Richard Harris, as its summer production.

Auditions are being held tonight at 7.30pm and on Sunday at 4pm.

The play, set in a cricket pavilion, is about a team trying to win a game of cricket while sorting out their various marital problems.

The action takes place before and during a match, with the pitch being offstage where the audience is sitting.

The play has a cast of five men and four women.

The auditions, consisting of a chat about the play and group read through, are being held at The Viva Centre on Churchgate Street.

Performers of all levels are needed.

For more information, call the director, Sean Dooley, on 07540 244896.

LG 32LF2510
32" Full 1080p HD Ready LCD TV
 • 1920 x 1080 pixel resolution
 • 2 HDMI inputs • 50,000:1 contrast ratio
was £499.99, then £399.99
 3 year repair plan: £90

£349.99

rent £26 per month

digital 1080p Freeview

save £150
off original price

£99.99

TEAC MCDX40DAB
DAB/FM Micro Hi-Fi System with NXT Speakers
 • 25W total RMS power output
 • CD-R & MP3 CD Playback • Subwoofer
was £169.99, then £129.99 3 year repair plan: £35

deal of the week

save £70
off original price

£219.99

rent £14 per month

BEKO WM6143W
1400 Spin Washing Machine
 • 6kg wash load • 16 programmes
 • ABA+ energy rated
was £249.99
 3 year repair plan: £90

£449.90

rent £32 per month

TOSHIBA 37RV635DB
37" Full 1080p HD Ready LCD TV
 • Regza engine - Advanced image technology
 • 1920 x 1080 pixel resolution • 4 HDMI inputs
was £649.99, then £549.99
 3 year repair plan: £90

ELY 3 High Street 01353 669658

Illustrations for guidance only, colours may vary. All offers are subject to availability. Some products may not be available in all stores, but can be ordered. All prices and offers correct at time of going to press but subject to change without notice. No offer can be used in conjunction with any other offer. WAS prices were available for at least 28 consecutive days in the last 6 months. Rental subject to one month's advance payment, minimum contract 12 months, new customers only, one-off administration fee of £20. Upgrade anytime after minimum contract period. We'll beat any local price on any in stock item at any retailer within 10 miles of the store (Display items are not classed as in stock).

Farmer banks on bread as a winner

A LOCAL farmer has teamed up with a national bread brand in a bid to breathe life into Britain's farming industry.

Trevor Lee, a partner at PJ Lee and Sons, in Ely, is taking part in the baking company's move to use 100 per cent British wheat.

Mr Lee has grown 160 acres of Red wheat, which is now being used as flour for Hovis's new British wheat products.

The family-run farm, which is one of Cambridgeshire's largest, usually specialises in potatoes, beans, wheat and sugar beet.

However, Mr Lee is pleased with his new venture.

He said: "Over the last decade,

BY JORDAN DAY

Email: editorial@elyweeklynews.co.uk

farmers have fallen victim to some terrible press within the media and we were all in danger of losing support from the public, or even worse, have business dry up.

"However, it is thanks to large brands like Hovis that make a stand to back British farmers that breathes life into the industry.

"I was sincerely touched by this and wanted to do my part."

Mr Lee added: "Because Hovis offer to fix the price of Red wheat, we know exactly how much we will be paid, which is great for the business and I can now think about expansion.

"Even though it is only our first

season growing Red wheat, we are definitely planning to continue with it because we feel proud our harvest is now being used in Hovis bread.

"It is not every day a farmer can say that - but we can."

Hovis is the first major British bread brand to make the milestone change and now 23 farmers in the Cambridge area are growing Red wheat for the firm.

National Farmers' Union (NFU) president Peter Kendall said: "It is fantastic news that Hovis has committed to source 100 per cent of its wheat from Britain.

"This shows real support and commitment to UK farming and its skill, professionalism and reliability, by a well-known and respected UK company."



Reving up for exhibition: Rotary club members Ruth Barber, 35, and Frank Lindsell, 82.

Picture: Richard Patterson 629961

Advice disco

ANOTHER sexual health disco is being held in Littleport on Saturday, March 6. Held every month, the event sees youngsters grooving the evening away while being offered free Chlamydia screenings and sexual health advice.

The "Johnny Rocks" disco is being held at the village hall from 7-10pm. People aged 11-18 are welcome.

The disco is organised by Connexions and the East Cambridgeshire Community Fund. For more information, call (01353) 612800.

Join ramble

MEMBERS of the Ely Walking Group will be taking a stroll in Broom/Biggleswade/Old Warden on Sunday. To join the ramble, call walk leader Mike on (01353) 666441.

Crier talk

ELY's town crier Avril Haytor-Smith is hosting a talk next Thursday.

The talk is entitled "It's my shout".

The Friends of Ely Museum are holding the event at the museum at 7.30pm.

Entry is £1.50 for members and £2 for non-members.

Refreshments will be served and there will be a raffle.

Dancing a way to keep fit and healthy

MORE than 25 people tried Latin American sequence dancing and the Pasodoble in Ely on Monday.

The Mature and Active programme hit The Maltings with its first ballroom dancing session.

The tea dance sessions, which will be held on the last Monday of every month, include ballroom, Latin American and line dancing,

with instructors on hand to provide help.

The move is another expansion of the programme, following the continued growth of the popular Paradise Centre sessions.

Lewis Bage, from the sports development team at East Cambridgeshire District Council, said: "We had a great turnout today

with everyone really enthusiastic about the expansion of the Mature and Active programme.

"Dancing has added an extra dimension to the different ways we are encouraging our more mature residents to keep fit and healthy."

For more information, call Lewis on (01353) 665555 or email lewis.bage@eastcamb.gov.uk

Clubs stage joint exhibition

AN exhibition is being held in Ely to highlight the importance of the city's different Rotary clubs.

And residents are being urged to go along to the event to dispel any myths they have about the organisations.

The week-long exhibition starts at Ely Library on Monday. Both the Hereward Rotary Club and the Ely Rotary Club will be represented, with members on hand to explain what they do.

Sarah Lindsell, president of the Hereward club, said: "We hope a lot of people will come to the exhibition and consider joining us.

"I think people will be able to see how they can make a difference both locally and internationally and enjoy themselves at the same time."

For more information, visit the exhibition. Alternatively, log onto www.rotaryclubely-hereward.org or www.elyrotary.co.uk

We need your help...

We need healthy men to take part in research studies.

If you are aged between 18-60 please call.

You will be paid for your time and commitment if you participate in a study.



FREEPHONE
0800 32 84 195

Addenbrooke's Centre for Clinical Investigation
www.trials-gsk.co.uk • uk_cru-cambridge@gsk.com



Something Special for MOTHER'S DAY

Show your Mum how much you love her!

You can show your mum how much you love her with a message in the Cambridge News on Friday March 12, 2010 and Cambridge News Online for just..... **£10**

Simply choose one of the border designs Style A or Style B, complete the coupon and send payment by 5.00pm Tuesday March 9, 2010 or contact us on **01223 434343**

Mum's Name.....

Message below (one word per box)

Style A tick a box Style B

NAME

ADDRESS

POST CODE

CONTACT TEL

(in case we have any problems/queries - we don't want to ruin the surprise!)

I wish to pay by VISA / MASTERCARD / SWITCH

--	--	--	--	--	--	--	--	--	--

NAME ON CARD ISSUE NO

VALID FROM / / EXPIRY DATE / /

AMOUNT £

Or send a cheque / postal order payable to: Cambridge Newspapers Ltd
Cambridge News, Winship Road, Milton CB24 6PP



JobsNOW
www.jobsnov.co.uk

HUNDREDS OF NEW VACANCIES EVERY WEEK!
ADVERTISE YOUR VACANCY
Tel: 01223 434400
Email: recruitment@jobsnov.co.uk
Fax: 01223 434222

save time - order direct at www.dfs.co.uk or call FREE* on **0800 110 5000**

SNUGGLE UP FOR JUST £399

ONLY IN THE DFS SALE

**ENDS
SUNDAY
5PM**



Choose *anything* and take
4 years interest free credit with
nothing to pay for the first year

All finance is free at DFS
TYPICAL **0% APR**

The Angelique 3 seater sofa £399. Or take 4 years interest free credit with nothing to pay for the first year. No deposit and 36 equal monthly payments of £11.08 starting 12 months from date of order. Total £399. 0% APR. Credit subject to acceptance. Redhouse Interchange, Doncaster DN6 7NA. DFS may alter or extend promotions at any time. *Mobile charges may apply when calling 0800 110 5000.

Half price **£399** Was ~~£798~~ Save **£399**

The Angelique 3 seater sofa, in a choice of colours at no extra cost. Matching 2 seater sofa, **sofabed**, choice of chairs and storage footstool all with **half price savings too.**

think sofas, think **dfs**

Cambridge (01223) 316004
Newmarket Road

Bury St Edmunds (01284) 750166
Moreton Hall Estate, Easlea Road

Opening Hours: Mon to Fri 9am to 8pm. Sat 9am to 6pm. Sun 11am to 5pm.
Bury St Edmunds – Tues & Wed until 6pm.

Election candidate backs pub campaign

JONATHAN Chatfield, the Liberal Democrat candidate for South East Cambridgeshire in the General Election, is backing a major pub protest.

Mr Chatfield is supporting the "I'm backing the pub" campaign by the British Beer and Pub Association and the Society of Independent Brewers.

He said: "I agree with the British Beer and Pub Association and the Society of Independent Brewers that pubs are an essential part of the social and economic heart of local communities. I have already met a number of local publicans to hear how they are coping with the current difficult times and in particular the bureaucracy and red tape hoisted on them by the Labour government."

For more information about the campaign, visit www.backthepub.com

Talk on fen life

"FENLAND life between the wars" will be the subject of an event being held in Little Thetford on Saturday.

The Friends of St George's Church are presenting an evening with local historian Mike Petty, who will be leading the talk at 7.30pm.

Tickets are £5, which includes a glass of wine and nibbles.

Everyone is welcome. For tickets, call (01353) 649470 or (01353) 648819.

Tickets are also available on the door.

Staff take part in training

THE offices at East Cambridgeshire District Council opened later on Tuesday to allow staff training to take place.

Instead of opening at 8.45am, they opened at 10am.

Andrew Killington, the authority's executive director, said: "We would like to apologise to our customers for any inconvenience that this late opening may have caused."

Bonfire spreads

A BLAZE in a derelict building started after a bonfire was left unattended.

Two fire crews from Ely attended the incident in the town's Angel Drove at 8.45am on Saturday. The fire was under control by 9.34am.

Van set ablaze

A VAN left in a lay-by was set on fire deliberately, firefighters believe.

A crew from March was called to the town's by-pass at 12.30am on Saturday and had the blaze under control by 1.18am.



Like a tiger: from left, Eddie Pugh, 3, Sally Pugh, 7, Ciara Omo, 10, Milly Watts, 10, and Lara Smith, 9 at Ely Museum. Inset: Ciara Omo tries eating with chopsticks.

Pictures: Richard Patterson 628999/97



Light entertainment: Franco Chelkowski-Giove, 4, from Littleport making Chinese lanterns.

628998

Craft day a roaring success

CHINESE New Year celebrations went with a roar at Ely Museum.

Dozens of children descended on the museum during half-term for some fun-filled arts and crafts.

Youngsters were able to celebrate the year of the tiger with a whole host of Chinese activities, including making their own tiger masks and lanterns.

A spokeswoman for the museum said: "The crafts activities went down brilliantly

with the children and they seemed to love getting creative.

"We always try to do something over half-term for the kids and we thought it would be successful if we tied the event in with Chinese New Year, which we feel it was."

For more information about Ely Museum, located on Market Street, call (01353) 666655 or visit www.elymuseum.org.uk

DON'T MISS THE Cambridge News NEXT WEEK

All the biggest news and sport stories first



WIN
Mother's Day balloon flight
MON

WIN
break for two in Germany
TUE - THU

ENJOY OUR BRILLIANT SUPPLEMENTS

TUE: Business
Confidence comes flooding back in East

THU: what's on
MUSIC ISSUE

SAT: living
I'm dying and I'm going to do it my own way

TV WEEK

To have your paper delivered six days a week, call us on 0800 3895351



Dicing with death: stills from the CCTV footage shows the driver's mad rush to get under as the barriers descend on either side of the level crossing.

Driver's moment of madness

THESE shocking pictures released last week show the moment a motorist skimmed beneath the closing barriers at a level crossing.

Foolish Charles Shaw, 40, made a "split-second decision" to chance his luck by driving through a flashing red stop light at Foxton.

CCTV caught his car speeding beneath the barrier across the railway tracks moments before an express train was due.

As reported last week, Shaw, from Sutton, pleaded guilty to failing to comply with a

flashing red signal when he appeared at Cambridge Magistrates' Court.

Paul Brown, prosecuting, told the court the red signal can be seen from at least 500 yards away.

He added: "This is a crime of a serious nature, far more dangerous than running an ordinary red light."

In mitigation, Shaw said he had a "split-second change of heart when he was about to stop" after watching three cars go through ahead of him.

He was fined £600, ordered to

pay costs of £50 and given three penalty points on his licence.

Sentencing him, magistrate Dr Stephen Halliday said Shaw was lucky to be alive.

Chief Inspector Alistair Beaton, of the British Transport Police, said level crossings were highly dangerous places that should not be underestimated.

He said: "For the sake of waiting for just a few extra moments I would urge that drivers be mindful that they do not risk endangering their lives, or the lives of others."

Empty premises now under offer

TWO empty buildings in Ely's city centre look set to be given a new lease of life.

The Beauty Room and Speed & Company Insurance Brokers closed last year.

However, both premises, being handled by estate agents Cheffins, are now 'under offer'. Cheffins confirmed both buildings, located on Market Street, look set to be re-opened, but could not say who the new leaseholders would be.

A spokesman said: "We are now at the important lease signing stages with both of the buildings so cannot say what exactly is happening. However, both premises are set to be re-opened in the near future."

The news comes just a week after giant electrical chain Currys confirmed its store on High Street would be closing its doors for good on March 6.

BY JORDAN DAY

Email: editorial@elyweeklynews.co.uk

Elaine Griffin-Singh, chairman of the Ely Traders' Association, said she was delighted with the news about the two empty buildings on Market Street.

She said: "This is a really good sign. These shops have been derelict for quite some time now, and like many shops in Ely didn't look as if much was going to be happen with them too soon."

"However, the fact that both are now under offer is brilliant. Small, independent shops really seem to be fighting back and I hope the public do them justice by shopping in them and keeping them alive."

"That is what both of these shops need and so many close down because people just will not spend the money in them."

WANTED!
SOFAS AND CHAIRS
BEST PRICES PAID
Must be
good condition
Ring Derek
01353 659005
or 07885 156595
 Call and browse interiors, Chequer Lane, Ely

PROBLEMS WITH YOUR WINDOWS & DOORS?
WHY REPLACE, LET ME FIX THEM!
REPAIRS ON U.P.V.C AND ALUMINIUM, BROKEN DOWN SEALED UNITS REPLACED INC TIMBER, CONSERVATORY REPAIRS
WINDOW HINGES, LOCKS AND HANDLES REPAIRED OR REPLACED. SECONDARY GLAZING A SPECIALITY
Give me a call - you have nothing to lose
ASK FOR GRAHAM
TEL: 01223 353140
MOBILE: 07788 811360 ANYTIME

Cheffins
 On instructions from Mary Currie-Smith of Begbies Traynor re Roston Fan Company Ltd (in liquidation)
Royston Fan Company Ltd (in liquidation)
Lumen Road, Royston, Herts, SG8 7AF
Tender sale of Machine Tools, Fabricating and Welding Equipment

To include: Hofmann HL22 balancing machine, Q&S Radial drill (2), Pels ADG8 Mk II nibbler, Pearson 70t brake press, Kingsland 55X5 punch press, Simat 3.1m x 10mm guillotine, Thomas Swing 270 & Rusch band saws, Efco & Edwards sheet rollers, Edwards Truefold. **Welding Equipment** (to include); SIP, Miller, Migatronic, Kemppi FU30, 320 (2), 250 (2) 320 mig sets, Lincoln Invertec PC100 plasma cutter, Interlab Tig set, various welding sets etc. **Forklifts:** Boss 3t and TCM 2.5t. **Miscellaneous:** Gima Pillar drill, pipebender, fly press, welding benches positioner, face plates, workbenches, Oxycetelene gear, Chain hoists and quantity of steel stock. **In all over 100 lots**

Viewing: Wednesday 10th March 2010 - 10am to 4pm
Tender date: Thursday, 18th March 2010
 Tender documents available from the auctioneers or via cheffins.co.uk

Clifton House • Clifton Road • Cambridge • CB1 7EA
 Tel: 01223 213777 • Fax: 01223 271960 • camb.agric@cheffins.co.uk

Introducing www.elyweeklynews.co.uk
 for the latest local news updated daily

Conway Furniture Clearance Outlet

CLOSING DOWN SALE



TAKE AWAY TODAY!

Massive selection of quality furniture bargains available now!

HURRY - FIRST COME FIRST SERVED WHEN THEY'RE GONE, THEY'RE GONE

solid oak • rustic oak • solid pine • solid ash • mango wood sheesham • painted furniture • leather chairs • beds mattresses and more...

EVERYTHING MUST GO!

Conway Clearance Outlet, Unit 6b Beehive Centre, Coldhams Lane, Cambridge CB1 3ET

Massive 12,000 sq ft. showroom all on one floor with loads of **free parking**
open: Monday-Saturday 9am-6pm • Sunday 10.30am-4.30pm
 (01223) 460664 • www.conway-furniture.com

FOCUS ON Sedgeway Business Park

(off A142), Witchford, Ely, CB6 2HY

Spoilt for choice at tile centre

YOU'LL be spoilt for choice by the selection of tiles available at Ely Tile Centre.

Located on the Sedgeway Business Park at Witchford, the Centre offers a tile to suit every room of your home.

Owner David Craig slashed his prices by 15 per cent this month across all stock and is continuing the special offer until the end of March. So if you're planning some new

ADVERTISING FEATURE

year improvements to your home you may find you have some change left over if you visit the well-stocked showroom. And to make your money go that little bit further David has decided not to alter his prices to meet the recent changes in VAT.

The tiles are imported from worldwide destinations to



Stock: From all over the world.

give customers a varied choice. David supplies the global range by buying tiles from distributors in East Anglia who import the stock themselves.

Selling wall tiles from Portugal, Spain, Italy, Germany and the Czech Republic and floor tiles from Brazil, China, Iran, India and Turkey, Ely Tile Centre can offer customers a wide range.

Tiles can be supplied within two to three days and, although David does not supply a fitting service, he can recommend an experienced tiler if needed.

Ely Tile Centre offers a range of tiles by Porcelanosa, which is the largest manu-



Ely Tile Centre: Owner David Craig has slashed his prices by 15 per cent this month.

facturer of ceramic tiles in Spain. Customers will find a selection of the range in the Witchford showroom and can browse the catalogues to see

the full range. Ely Tile Centre is open Monday to Friday 9am-4.30pm and Saturday 9am-4pm. For more details drop into the

centre at Unit 3, Sedgeway Business Park, Witchford or call David on (01353) 667555. Further information at www.elytilecentre.co.uk.

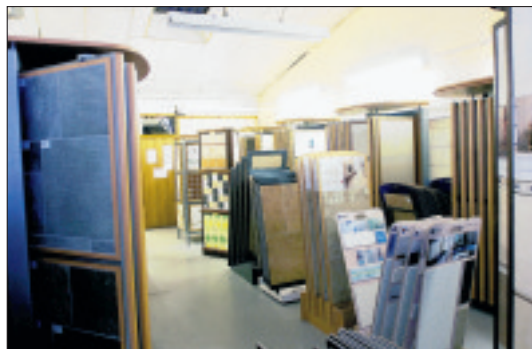

On Sedgeway Business Park: VAT not added on to prices.

Brighten Up Your Home from 3 of the best on Sedgeway Business Park, Witchford

Italian Glass
by Elstead Lighting

Kingston Range
Murano Range

WITCHFORDlightingcentre

t: 01353 664108
Open Mon - Wed 10am - 4pm
Fri - Sat 10am - 4pm
Unit 2 Sedgeway Business Park • Witchford • Ely • Cambs
www.witchfordlighting.co.uk

CARPET & VINYL SHOWROOM

TJ Flooring

Unit 10-11 Sedgeway Business Park
Open: Mon, Tues, Weds & Friday
10:00 - 4:30, Sat 10:00 - 2:00
01353 650064

TILES AND TILE TOOLS

15% off all tiles ordered in March

Vast choice WALLPAPER TO ORDER

THE PERFECT KITCHEN OR BATHROOM FOR 2009

USUAL OPENING TIMES
Monday to Friday 9.00am-4.30pm
Saturday 9.00am-4.00pm
All trade and retail customers are welcome

ELY TILE CENTRE
Unit 3 • Sedgeway Business Park • Witchford
Near Ely • Cambs CB6 2HY
TEL: 01353 667555



Let's hear it: John Rutter conducts the concert, and right, a chance to join in at the Hayward.
Pictures: Richard Patterson 629262 / 629263

Rutter strikes a chord in hearts and minds

MUCH-LOVED composer and conductor John Rutter was in Ely on Saturday to help raise money for the NSPCC.

The 64-year-old, who is also an editor and record producer, was invited to perform at the city's Hayward Theatre.

Sylvia Farmer, from Sutton, organised the fundraising concert.

Hundreds of people enjoyed a selection of Mr Rutter's music.

Mrs Farmer said: "The day was a great success. John Rutter himself was simply inspirational.

Everybody who came really enjoyed it and I personally was a bit overwhelmed by it all."

Choral enthusiasts from as far afield as London, Paris, Austria, and Germany helped the 150-strong congregation raise more than £2,000 for the charity.

Concern over 'poor street lighting'

RESIDENTS living near Ely's High Barns estate are demanding better street lighting.

People in the Ramsey Road and Larkfield Road area say a lack of light is making the area "unsafe" and an easy target for criminal activity.

Stephen Fearnley, 47, of Larkfield Road, said: "We are desperate for better lighting in our street.

"So many people have been in touch with the council to try to get better street lights and more of them but nothing has really been done yet.

"Hopefully, the more we

BY JORDAN DAY

Email: editorial@elyweeklynews.co.uk

pester them about it, the quicker something will be done.

"It just isn't safe for people of any age to be walking along the streets at night when it is virtually pitch-black due to a lack of light."

Another resident, Tracey Harley, 53, of Ramsey Road, said: "There really is an attack waiting to happen.

"This area isn't the safest of places in Ely and at night everywhere is so dark because of the lack of street lighting.

"I certainly don't feel safe walking by myself.

"However, if there was better lighting, I think I'd feel safer as people could see if anything was happening to me.

"I know lots of people have been fighting for better lighting down here for a long while but nothing seems to have been done ever."

However, the City of Ely Council, which is responsible for providing the street lighting, says it is dealing with the issue.

The authority is set to spend around £5,000 on improving the street lighting

in both Ramsey Road and Larkfield Road.

Cllr Richard Hobbs, the Mayor of Ely, said: "The council has received many complaints from residents in this area recently and we have been working hard to try and solve the problems.

"The main issue is that it is too dark and people want it to be brightened up with better street lighting.

"We are seeking to do that and have plans in place to spend around £5,000 on an improved lighting scheme.

"We hope to have this in place in the next few months."

Masterplan for town to go on show

RESIDENTS will be able to cast their eye over the much-anticipated Soham masterplan next month.

Following almost a year of detailed research, public events and exhibitions, the draft plans are now set to go public.

The masterplan will act as a blueprint for growth for the town over the next 20 years.

Ideas already put into the proposals include creating gateways to Soham from the east and west, revitalising the town centre and boosting employment opportunities in the town.

As reported in the *Weekly News*, there is also the possibility of a new railway station, as well as new leisure activities and homes to strengthen the local community.

Now, a two-day public exhibition is to be held at Soham Methodist Church Hall on March 11 and 13.

There will also be presentations at local neighbourhood panel meetings and permanent displays at the Soham pavilion and the library.

Cllr Derrick Beckett, chairman of the Soham Masterplan Vision Working Party, said: "There has been an incredible amount of support for the draft masterplan over the last year, with residents in Soham getting behind the ideas and concepts which we have put forward.

"The report conveys the strategic importance of Soham, as a place of sustainable growth for the 21st century – somewhere that drives forward change.

"To succeed and grow Soham must cast off the image of a worn out market town and become something new which can bring lasting benefits to us all.

"We have already had great success talking to individuals, businesses and organisations about how the town should look over the next 20 years.

"We now intend to have a number of events to engage with as many people as possible between February and March as we look to build on the impetus which has developed over the last few months.

"We would like to build on Soham's past and create a future which can make the town a key part not only of the district but also the county."

Copies of the draft plan will also be available online and on paper throughout the consultation along with questionnaires for feedback.

For more information, call the council on (01353) 665555 or log on to www.eastcamps.gov.uk

The search is on to find the region's bonniest children... could they be yours?

Cambridge News Super Kids

in association with



GREAT PRIZES TO BE WON!



Bring your child (age 5 or less) along to The Grafton 10.00am - 5.00pm until Friday March 5, 2010 where you can get your child's photograph taken FREE!

All photographs will be published in a special supplement, giving readers the opportunity to vote for their favourites!

NOW ON!

There are great prizes to be won - so come along to The Grafton and join in the fun!



BUY SAFE, BUY LOCAL, BUY BRITISH, BUY HI SELL!
 WE WILL MATCH ANY WEB PRICE SUBJECT TO TERMS AND CONDITIONS

**PRICE
 GUARANTEE,
 WE WILL BEAT ANY
 OTHER STORE PRICE
 LOCAL OR NATIONAL**



Winter Sale Ends Sunday 28th February

at the area's largest furniture showroom

**VAT INCREASE HELD UNTIL
 END OF FEBRUARY**

**FREE DELIVERY WITHIN
 A 50 MILE RADIUS
 BY OUR OWN EXPERT
 PERSONNEL**

MATTRESS SALE

100's in Stock • Immediate Delivery
 • Reduced to Clear

**CARPETS, VINYLs, LAMINATES
 & WOOD STYLE FLOORING**

Large Selection of Quality Rugs

**FREE FITTING ON MOST
 PATTERN BOOK ORDERS**

HUGE REDUCTIONS ON
 Recliners, Lift & Tilt, Electric, Wing Chairs
 and Cane Furniture

**FREE
 MEASURING
 SERVICE**



**LOWEST PRICES GUARANTEED ON BRAND NAMES - ERCOL, PARKER KNOLL
 & G PLAN MAIN STOCKISTS ERCOL REFURBISHMENT AGENTS**

BEAUTIFUL LEATHER



- Large Selection • Lowest Prices
- Power Sofa's & Chairs • Action Sofa's & Chairs

HUGE SAVINGS



- Old Charm • Ercol • G Plan • Sutcliffe
- Nathan • Morris • Willis & Gambier

MASSIVE DISCOUNTS



- Ercol • G Plan • Derwent • Cintique • Duresta
- Collins and Hayes • Parker Knoll • Vale

MODERN & TRADITIONAL



- Teak • Oak • Cherry • Mahogany • Pine
- Ash • Beech

UP TO £200 trade in on your old suite or up to
 3yrs 0% finance (subject to status)

Hi-Sell Direct

Unit 7 Station Road Gamlingay (Nr Sandy)
 Beds SG19 3HB 01767 650529



LICENSED CREDIT BROKERS:
 Written Quotations on request:
 £1000 Purchase price; deposit
 £200; balance £800 over 36
 months; £22.22 per month

Somersham Road, St Ives,
 Cambs PE27 3WR 01480 300511

**ELEGANT & MODERN
 BEDROOM FURNITURE**



- Pine • Cream • White
- Cherry Oak and many more

**BEDS, BEDS, BEDS,
 BEDS Low-Low-Prices**



- Silentnight • Sealy • Harrisons • Slumberland
- Myers • Staples

PREMIER TEMPUR STOCKIST

Save 15% off all tile orders throughout March

- ◆ **Huge choice of wall and floor tiles**
Contemporary Designs and Traditional Styles
Ceramics, Mosaics, Stone, Porcelain, Marble,
Glass, Slate, Granite, Quarry and Cork.
- ◆ **Some Discounted Ranges**
- ◆ **Designer ranges include:**
Laura Ashley and Conrad
- ◆ **Adhesive and Grout**
- ◆ **Fitting & Laying service** ◆ **Free Delivery** ◆ **Free no obligation quotes**



Visit us and view the kitchen display by **Kitchen Design Studio** who are offering **50% off** for a limited period and why not call at our neighbours **Port Plumbing Ltd** for all your bathroom & plumbing requirements

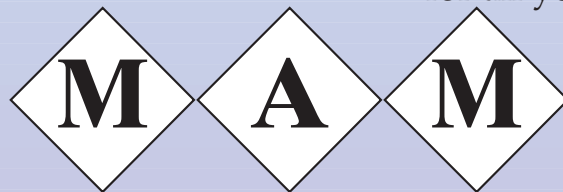

TILING

We are open Mon - Fri 9am - 4.30pm Sat 9am - 1pm
Sharmans Garden Centre

Camel Road, Littleport (off A10) CB6 1EW

01353 863916

Mark 07738 069406 Eva 07903 113788

Free Quotation and Design • Professional Service • We Manufacture



- Conservatories
- Windows and Doors
- Folding Sliding Doors
- Extensions
- Fascias and Soffits



J. MOON

HOME IMPROVEMENTS

ESTABLISHED 1993

01353 860633

Sharmans Garden Centre, Camel Road, Littleport CB6 1EW

01953 601522

Head Office: Spur Ind Estate, Wymondham NR18 0NL



www.jmoonhomeimprovements.co.uk

THE GUIDE

- Virtuoso joins Ely Sinfonia in concert
– Page 23
- What's showing on the big screen
– Page 23
- All the weekend's TV viewing at a glance
– Page 26

From pirate radio to No. 1: the rise and rise of Tinchy

While I've interviewed a fair few celebrities in my time, I have to admit the prospect of an audience with über cool rapper Tinchy Stryder put me slightly on edge.

As I waited for his call, I wondered if I should transform my persona into something distinctly more 'street' to chew the fat with the East London boy dubbed Britain's hottest new rapper.

But as the urban star's right-hand woman prepared to put Tinchy on the phone, I decided that being 'me' would be the safest bet, fearing I'd end up sounding lamer than Richard Madeley doing his infamous Ali G impression.

"Hey, how's it going, are you all talked out yet?" I probe, as the grime star comes to the phone for his fourth back-to-back interview of the day.

"No man, I'm all good," he says, with a chuckle. Phew, the ice is broken.

For those of you who haven't yet grasped the concept of 'grime', no, it isn't that thing that Kim 'n' Aggie off the telly aim to banish with a generous dose of white wine vinegar and a Brillo pad. It is, in fact, a genre of urban music that has been emerging from London's underground since 2002, influenced by UK garage, drum 'n' bass and hip hop; think back to last summer and Wiley's hit *Wearing My Rolex* or Dizzee Rascal's *Bankers*.

Twenty-two-year-old Tinchy (or Kwasi Danquah, as his Ghanaian parents know him) moved to Bow when he was eight,

As he prepares to bring his killer rhymes to Cambridge, pop's new prince of grime chats about his rapid rise to fame with LOUISE CUMMINGS.

started writing lyrics and MC-ing at the tender age of 11, and by 13 had his own spot on pirate radio, making music with his group Ruff Sqwad, alongside the likes of Mercury winner Dizzee and the renowned King of Grime, Wiley.

"My older brother used to have turntables and Dizzee and other mates would come to my house and record house tapes. Then we'd go to youth clubs and play little house parties," Tinchy recalls. "After that, the next stage in our world was to get on to pirate radio stations and it was hard to get on; you had to pay. So we did that for a while."

From there, Tinchy's career had a boost from a rather unconventional source – middle-age Norfolk Liberal Democrat MP Norman Lamb. Lamb's son Archie re-mortgaged the family home to bankroll his music label – Takeover Entertainment – with his mate Jack – and the pair spotted Tinchy's potential and signed him up.

"I had a mix CD out and Takeover Entertainment used to put raves and events nights on in Norwich, and they booked me for one," Tinchy explains. "After seeing me one night, they approached me to be on their music label. I felt like there was nothing to lose and we seemed to be going in the same direction, so we did some independent stuff together."

Though he is now signed to Island

Records, Tinchy is still grateful to have had the backing of 'down with the kids' MP Norman Lamb. "He's cool man. He'd come to see me at gigs when he could and would always be standing in a suit at the back," he recalls.

The MC has since gone on to rocket out of the underground, having released his debut album, *Star In The Hood*, in 2007, been appointed the 'Prince of Grime' by Wiley, then followed up his success with his sophomore album, *Catch 22*, being named one of the hottest albums of last year. He's even found time to establish his own clothing brand, *Star In The Hood*, and claims to wear his own label clothes every day.

"It's mad!" he remarks, bemused by it all. "It's been a long journey when I look back at it, and it all started as a hobby because, really, I only ever wanted to be a footballer; that was my dream as a child, to play for Manchester United. But you need a lot of dedication getting into football at that age and I just got side-tracked; the music got me in the end."

It certainly did, with Tinchy's second album spawning a succession of chart-toppers; his collaboration with Taio Cruz on *Take Me Back*, got to number 3, while his aptly-named *Number One* – a collaboration with Dappy from N-Dubz – gave Tinchy his first taste of life at the top of the charts.

"That was such a great feeling. I was

on tour with N-Dubz at the time and we were in a hotel, actually I think we were in Cambridge, and we had to go back to London to go on Radio 1, so the feeling was unreal. It was one of those experiences you couldn't explain. I never dreamed I'd have a number 1."

The super cool MC followed up that with another chart-topping collaboration, this time with Sugababes vocalist Amelle Berrabah on the hit *Never Leave You*.

"She was really cool to work with. People asked me what it was like working with her, thinking she might be hard work, but she was no diva; we really got along," he muses.

Last year, Tinchy celebrated his first ever headline tour, selling out throughout the UK, and he's hoping for similar success on his second tour, when he brings his unique brand of grime rhyme to Cambridge Corn Exchange next week. "Yeah man, I'm really looking forward to the tour," he enthuses. "Especially because the first one I had last year went so well, and sold out, which was amazing. I'm looking to just step it up again now, and maybe bring along a live band."

■ Tinchy Stryder performs at Cambridge Corn Exchange on Monday. Call the box office on (01223) 357851.



Model behaviour: Tinchy modelling clothes from his *Star In The Hood* range.

Leisure or events news? email paul.kirkley@cambridge-news.co.uk call (01223) 434448

FRIDAY NITE BOOGIE
WITH DJ JUST GLYN

FRIDAY 12th March
AT
THE MALTINGS, SHIP LANE, ELY
8pm - 1am
TICKETS – £5 in advance
Subject to availability
FOR FURTHER INFORMATION PLEASE
CONTACT GLAMNITES ON
01353 669794 or 01353 662633

www.glamnites.co.uk

Ely Cinema **ADEC**
ARTS DEVELOPMENT IN EAST CAMBRIDGESHIRE

The Maltings . Ship Lane . Ely CB7 4BB

24hr Info: 01353 666388
Online Sales: www.adecc.org.uk
Box Office: 01353 616991

Thursday 25 & Sunday 28 February
7.30pm *Sherlock Holmes* (12A)

Sunday 28 February
3.00pm *St Trinian's 2* (PG)

Thursday 4 March
7.30pm *An Education* (12A)

The latest job vacancies every week!

Jobsnow
www.jobsnow.co.uk

To Advertise Your Vacancy
Tel: 01223 343400 Fax: 01223 434222
Email: recruitment@jobsnow.co.uk

Night of pure nostalgia helps worldwide quest

OPUS 17, a band of phenomenal musicians, wowed the audience with their vibrant sounds in their concert presented by The Rotary Club of Ely in the Hayward Theatre.

Although this was a fund-raising event, the listeners were in no doubt this was a good evening. This 17-piece band knows its stuff. Trumpets, saxophones, trombones, piano, bass and drums evoked toe-tapping rhythms and luxurious jazz harmonies that swept the listeners along in an evening of sheer indulgent nostalgia.

Popular items filled the programme including *April in Paris*, *Sunny Side of the Street*, *Pennsylvania 65000*, *A nightingale Sang in Berkley Square*, *Tuxedo Junction*, *Stardust*, *Moonlight Serenade* and *In the Mood*.

Rotary compère John Byfield eased events with his pertinent information and light banter, while band leader Graham Smith eased the musicians along with his cheerful leadership. The band gelled as the sexy saxophones, virtuosic trumpets, rich trombones, pulsating bass, dancing keyboard and stirring drums gave life to their performance. Two singers joined the band: Helen Burnett and

Ely Rotary Club's Big Band Night featuring Opus 17 in the Hayward Theatre, Ely, reviewed by Rosemary Westwell

Tom Veasey. Helen Burnett, an ex-pupil of the King's School, shared in the nostalgia as she remembered her debut as a singer in that same hall when she was at school. Her performance of *Skylark* was particularly attractive while *You belong to me* was especially schmaltzy and nostalgic. Tom Veasey gave a very good imitation of 'Old Blue Eyes' (Bing Crosby) when he sang *Come fly with me* and his interpretation of *Mack the Knife* and *New York* caught the imagination, transporting us into the elusive shadows of the darker side of life. His voice is exquisitely unique and he should go far in his new ventures in Missouri.

The evening was all the better for the slick organisation of the Rotarians who made it a splendid night all round, especially in the knowledge that Rotary's quest to eradicate polio worldwide will be aided by the funds raised from this event. Local organisations: Burrows Bookshop, J and J Wade Optometrists and the King's School Ely, also assisted by giving their support.

Raise up your veg patch to make most of small spaces

When some wooden rectangular frames about half a metre high were erected on a spare patch of land at my children's school this week, I was heartened to discover that the pupils are going to be growing their own veg in raised beds this year.

It prompted me to think that if you simply haven't got space for a vegetable patch in your garden, a raised bed must be the answer.

It doesn't have to be anything elaborate – you can buy ready-to-assemble DIY raised beds, or just make a simple baseless frame out of some planks of wood, cut-off fenceposts and galvanised screws.

Once you've assembled the frame, hammer the corner stakes into the ground with a mallet, using an old piece of wood to protect the frame.

Raised beds don't have to be really tall, as 15cm is enough to warm the soil earlier in the spring



by Hannah Stephenson

and improve drainage, which allows you to plant sooner in the year and benefit from earlier crops.

However, if you build them higher, they will be great for people with creaky backs and make gardening easier, and will allow you to grow root crops such as carrots which need stone-free, deep soil to stay straight. Plus, you can do all the work from the edges, without ever treading on – and therefore compacting – the soil.

They're particularly good for gardens with wet, heavy clay soil as they improve drainage and warm up faster in spring.

Raised beds don't have to be

dug over every year like regular borders. Just put a 10cm layer of organic matter such as compost on the surface each year, and the worms should help it work its way in.

They're great if you have poor soil, because you can just fill them with richer soil with added organic material to help the veg on their way.

You can reap rich rewards from raised beds as it's possible to plant closer and still get good yields because the planting and sowing are concentrated in deep, fertile soil which hasn't been trodden down or hindered drainage-wise. You can also fill the raised bed with soil which is suited to the particular crop you want to grow.

Raised areas are also generally easier to manage than full-blown veg plots, which have to be planned, planted and maintained.

When placing your raised bed on the ground, fork over the soil in the bottom, removing all weeds, and make sure the ground is level before siting your raised bed and filling it. You're best off

growing veg in a sunny position.

Remember also that you need to be able to either walk around or work your patch without having to step on the soil, so ideally beds should be no wider than 1.2m (4ft) and no longer than 3m (10ft) or it will take you a long time to walk around them.

If your soil is light and free-draining, incorporate lots of garden compost or composted bark to help it retain moisture. If it's heavy or badly drained, mix in both composted bark and sharp gravel. Often a 50/50 mixture of good topsoil and well-rotted manure or compost is ideal. Once the bed is filled, water it well.

Choose high-yielding and fast-growing crops such as radishes, baby carrots and lettuces to give you several harvests each season, and make sure you sow enough seeds to give you replacement plants to fill the spaces when the first crop has been picked.

Try to go for the veg which don't take up masses of space. Perennials such as artichokes and asparagus should be avoided in small spaces, while crops like



Going up: raised beds can be a great way of growing vegetables in backyards with smaller spaces.

cabbages take a long time to mature and will use up valuable space in your bed.

Go for dwarf varieties and bush forms rather than larger crops.

BEST OF THE BUNCH Anemone

The early spring-flowering anemone, *A. blanda*, is easy to grow and thrives in bare ground or sparse grass under trees, quickly naturalising into a lovely

patch of colour. Varieties with blue, pink and white flowers are available and look wonderful if planted together to form a little tapestry. Anemones also look great planted among the yellow blooms of the winter aconite and the propeller-shaped flowers of Cyclamen coum. The hard, knobby bulbs of *A. blanda* should be planted shallowly in the soil in autumn, arranged randomly for a natural effect.

Complete landscaping & gardening service for domestic and commercial customers.

Please call for a free no obligation quote.

Tel: 01353 778951 Mob: 07879 692740

ELY LANDSCAPES

www.elylandscapes.co.uk

- Patios • General Gardening • Driveways
- Lawn Mowing • Decking • Turfing
- Fencing • Tree & Shrub Work
- Ground Work • Digger / Dumper Hire
- Complete Garden Redesigns & Construction

Cambridge Quay Mill Hotel
Wedding Fayre



Sunday 7th March, 2010 11.00am – 4.00pm

FREE ADMISSION
See Website for Exhibitor List

Church Road, Stow-cum-Ouy, Cambridge, CB25 9AF
Tel: 01223 293383
www.bw-cambridgequaymill.co.uk

do you have unwanted items?



Private Advertisers Only
Here are 3 simple ways to help you sell them!

- FreeBee service** - For items up to £100
1 insertion into Cambridge News. Completely FREE!
FAX, EMAIL or POST us your FreeBee
- £6 for one week** - For items up to £500
8 consecutive insertions into Cambridge News for £6!
- £11 - till - sold** - For items up to £500
12 consecutive insertions into Cambridge News for just £11! And we will rebook it FREE! until you sell it!

FreeBee's must be faxed on 01223 434222, emailed to freebee@cambridge-news.co.uk or posted (address below)

To place a £6 or £11 deal - you can call:
01223 43 43 43 or

- Tick which option you wish to go for.
- Put your wording in the coupon below.
- Post to us (along with your cheque payment, if applicable).

To: Cambridge Newspapers Ltd, Wisbech Road, Milton, Cambridge, CB24 6PP

--	--	--

FreeBee is still appear in the 1st available edition of Cambridge News. Cambridge Newspapers Ltd reserve the right to amend any advertisement without prior notice.
No Firearms, petrol/diesel, motorcycles, cars or motor vehicles accepted. One item per advert. Max 6 lines. No trade advertisers.

YOUR CONTACT DETAILS

Name: _____ Address: _____

Postcode: _____ Contact Number: _____



Ceilidh Break

Inversnaid Hotel STB ***
Loch Lomond National Park

This five day coach break staying at our Inversnaid Hotel includes a "Ceilidh Night" (Kay-lee), when you will enjoy typical Scottish entertainment with foot tapping music provided by accordionists, pipers and highland dancers. There will be an excursion everyday including Oban, Glencoe, Rannoch Moor, The Falkirk Wheel - the world's only rotating boat lift, Callander & the Trossachs.

All for the unexpectedly low price of:

£179

per person

Includes

- 4 Nights half board
- Nightly Entertainment
- All Excursions
- Pickup from Royston, Melbourn, Harston, Cambridge, Cambridge Services, Hemingford Grey, St Ives, Huntingdon and Peterborough

Your special coach departs Monday 5th April
Holidays are fully Bonded

LOCHS & GLENS HOLIDAYS www.LochsAndGlens.com
01389 713713
School Road, Gartocham GB3 8RW

Jobsnow
www.jobsnow.co.uk

HUNDREDS OF NEW VACANCIES EVERY WEEK!
ADVERTISE YOUR VACANCY
Tel: 01223 434400
Email: recruitment@jobsnow.co.uk
Fax: 01223 434222

THEGUIDE

CROSSWORD

SUDOKU

LOST LETTERS

KNOWLEDGE QUIZ

A S T I T O
 E T A T O N E A A N W O
 A S O P A C S M S N T H H R
 Q U P R L E N H C I U E H E S N
 A P P O O I E I M W I T V I A Y A

Lost letters 2

In each of these puzzles a famous or popular quotation fills the grid. The individual letters remain in their correct column, but have fallen out and are out of order. Reinsert them in the correct order to find the answer. Any punctuation is given in its own square.

This quotation is from US politician and wit Adlai Stevenson.

■ Last week's solution: 'Fish and visitors stink after three days'

FOUR Ws

- 1. WHO...wrote the novels *Living, Loving and Back*?
- WHAT...in Scotland is a tocher?
- WHERE...did Haile Selassie live in exile during the Italian occupation of Ethiopia?
- WHEN...was the G77 group of developing countries founded?
- 2. WHO...released the album *H To He, Who Am The Only One*?
- WHAT...is the melting point, in degrees Celsius, of nickel?
- WHERE...in Europe is the litas the standard unit of

- currency?
- WHEN...was the Prussian and German decoration for bravery the Iron Cross instituted?
- 3. WHO...coached Holland in the 2006 FIFA World Cup Finals?
- WHAT...nationality was the poet Georg Trakl?
- WHERE...in South America is the lake Poopo?
- WHEN...was the Nobel Prize in Economics first awarded?
- Answers: 1. Henry Green; A dowry brought by a bride to her husband; England; 1964. 2. Van Der Graaf Generator; 1455; Lithuania; 1813. 3. Marco van Basten; Austrian; Bolivia; 1969.

		5	3		4		6
2	7		4				
6		9	1		5	3	
		1		4	5	8	
	2	6	8	9			
4	5	2		7			
	1	6	7	3			2
			9	8	1		
8	9		6	3			

Sudoku 89:

Place a number from 1 to 9 in each empty cell so that each 3x3 block, column, and full row includes each of the numbers from 1 to 9 only once.

4	9	5	7	8	6	1	2	3
7	3	6	2	9	1	4	8	5
8	1	2	4	5	3	6	7	9
2	4	3	8	6	5	9	1	7
9	7	8	1	3	2	5	4	6
6	5	1	9	4	7	8	3	2
5	6	7	3	1	8	2	9	4
3	8	9	5	2	4	7	6	1
1	2	4	6	7	9	3	5	8

■ Last week's solution.

Crossword

2154

Across

- 1. In the Final I have some salad. (6)
- 4. Space to act in a resort. (5)
- 8. Greek hero suffers cold in rough sea. (8)
- 10. Woman follows US city rules. (3)
- 11. Spoil recount round at defensive tower. (8)
- 13. Sore spot for son, yet different. (4)
- 15. Get a lift from free enterprise, initially. (4)
- 16. Owned they'd been let in. (8)
- 19. Dance achieves average returns. (3)
- 20. Make impression with unfinished garden in panicky rush. (8)
- 22. Recent work of fiction. (5)
- 23. Good man gives new name to part of flower. (6)

Down

- 1. High score, of course, for a bird. (5)
- 2. Sketch mystifies, so act to end the game. (4,6)
- 3. Animal doctor captures tough guys, showing strong feeling. (8)

- 5. Eggs in a line, say. (3)
- 6. Give performance I put on in battle. (6)
- 7. Aspersion cast in indistinct words. (4)
- 9. South African boy, the best, is dressing. (5,5)
- 12. Most sluggish sailor to pass on street. (8)
- 14. Vehicle, a weight, comes in box. (6)
- 17. Dull oriental rug turned up. (4)
- 18. Take a quick turn round a country. (5)
- 21. Game support for a meal, say. (3)

Solution to 2153: Across: 1. Discord; 4. Gash; 6. Rangoon; 9. Opiate; 11. Bilge; 12. Talkie; 15. Untied; 18. Omega; 19. Scream; 21. Preside; 23. Isis; 24. Stogap.
Down: 1. Dark Blues; 2. Singlet; 3. Rio; 4. Genial; 5. Spot; 7. Obese; 8. Nowt; 10. Eye make-up; 13. Adore; 14. Keeping; 16. Ideals; 17. Damp; 20. Cats; 22. Rut.

Try online DVD rental FREE for 2 weeks & get 2 **LOVEFILM.COM** FREE cinema tickets No catch

Go to www.lovefilm.com/offer

Cambridge News & Richmond's Coaches DAY TRIPS from local pick-up points

Priscilla Queen of the Desert at the Palace Theatre
 Departs Thursday 22 April 2010
 Based on the Oscar® winning movie, PRISCILLA tells the heart-warming, uplifting adventure of three friends who hop aboard a battered old bus (Priscilla) to take their show to the middle of the Australian outback. **£52.50**

Les Misérables at the Queens Theatre
 Departs Thursday 22 April 2010
 Les Misérables Cameron Mackintosh's spectacular production sweeps its audience through a tale of passion and destruction, against a backdrop of a nation in the grip of revolutionary turmoil. In its new home at the more intimate Queen's Theatre – more moving than ever. **£49.00**

Jersey Boys at the Prince Edward Theatre
 Departs Thursday 22 April 2010
 Our superb value break gives you the chance of seeing one of the hottest shows in the West End - Jersey Boys. Discover the legendary story of a group of working class boys from the wrong side of the tracks who became one of the biggest pop music phenomenons of all time – Frankie Valli and The Four Seasons. **£55.00**

Richmond Coaches, The Garage, Barley, Royston, Hertfordshire SG8 8JA
www.richmonds-coaches.co.uk
 For brochures & credit card bookings call quoting code **CEN: 01763 848226**

Organised by Richmond Coaches, a company independent of Cambridge Newspapers Ltd

Superb Reader Travel Offers with Grey's of Ely Coaches

Jersey Boys
 Departing Thursday
 18th March 2010
 Show ticket & travel
 Top Price Seats
£60 per person

Blood Brothers
 Departing Thursday
 18th March 2010
 Show ticket & travel
 Top Price Seats
£45 per person

Legally Blonde
 Departing Thursday
 29th April 2010
 Show ticket & travel
 Top Price Seats
£60 per person

Lion King
 Departing Thursday
 29th April 2010
 Show ticket & travel
 Top Price Seats
£65 per person

We Will Rock You
 Departing Thursday
 20th May 2010
 Show ticket & travel
 Top Price Seats
£55 per person

Billy Elliott
 Departing Thursday
 20th May 2010
 Show ticket & travel
 Top Price Seats
£55 per person

Mamma Mia
 Departing Thursday
 27th May 2010
 Show ticket & travel
 Top Price Seats
£65 per person

French Day Trip
 Departing
 16th April 2010
 Hyper Market and
 Tobacco Road
£40 per person

Call our FREEPHONE booking number: **0800 0887964**

See all our listings at: www.greysofely.co.uk

Organised by Grey's of Ely Ltd, a company independent of Cambridge Newspapers Ltd

Save money



with Direct Delivery

delivered to your door 6 nights a week by our home delivery service

Call 0800 389 5351
to find out if we can deliver to you

Cambridge News
Newsdirect
The Home Delivery Service from Cambridge News

The Wedding guide

WEDDING SPECTACULAR
GIRTON COLLEGE,
THE UNIVERSITY OF CAMBRIDGE,
HUNTINGDON RD, CAMBRIDGE CB3 0JG

In Association with 

Sunday 21 March 2010
11.00 am to 4.00 pm
WITH FABULOUS FASHION SHOWS
At 12.30 & 2.30 pm
Featuring:
Exquisite Bridal & Bridesmaid Collections from
Fleur de Lys Bridal of Saffron Walden,
Stunning Mothers' & Chief Guest's outfits from
Cream of Royston and
Superb Formal Hire from
Moss Bros Group plc of Cambridge

PLUS UP TO 40 EXHIBITION STANDS
FREE ADMISSION AND PARKING

Enter the FREE competition to win a
Fabulous 2 week Honeymoon in Cyprus and receive
a £100 Travel Voucher courtesy of Thomas Cook.
PLUS also receive a £40 Voucher to spend on Virgin Wines.

Pre-register online at www.theweddingguide.info/girton
for the chance to win a 12 Bottle Taster Case of Wine
from Virgin Wines

CHARITY RAFFLE, with all proceeds to Colchester Owl Rescue
Organiser: Stephanie Callister-Jarrold, Telephone (01787) 460 593
www.theweddingguide.info

WEDDING DRESS SALE



The Maltings, Ely
Tuesday March 2nd
5pm - 9pm
SALE SPECIAL
Any Wedding Dress
from the Sale Rail
£200 paid in full,
in cash
No Tricks,
No Gimmicks
Just Bargains!
Plus full 2010 collection
sizes 10 - 30 also
Bridesmaid Collection
200 colours available

www.heartbrides.co.uk

heart BRIDES
For more details call
01353 698374

From the people behind the
WEEKLY NEWS

**We found our car *LOCALLY*
and got a great *DEAL*.**

- Free history checks
- Search & buy locally
- Guaranteed to sell your car

You take the wheel and get a great deal.
Motors.co.uk helps millions of car buyers search hundreds of thousands of used and new cars to find the best deal locally. Plus all cars histories are checked for real peace of mind.



motors .co.uk

You take the wheel
Text 'wheel' to 65056 for link to your mobile
Standard network rates apply
Dealerline: call 01223 434 306 or
email motors.usedcars@INMLEast.co.uk to advertise your stock.

www.motors.co.uk/cambridgenews

WEEKLY NEWS

PROPERTY

To see more property log on to: www.cambridge-news.co.uk/property

More homes inside

Page 34



Ely's biggest property guide



VILLAGE BUNGALOW

page 31

Just some of the estate agents whose properties are featured inside

pocock&shaw

RUSSELLS

haart

Keeleys

 DAVIDCLARK
& COMPANY
THE PROPERTY SALES PEOPLE

Cheffins

TuckerGardner

Abbotts

OFFICES IN: CAMBRIDGE ELY LITTLEPORT SAWSTON

ELY: 01353 668294

LITTLEPORT: 01353 865910

russellres.co.uk

sales@russellres.co.uk



NEW
Camel Road Littleport £129,950

3 bedroom semi in central location
Comprising; Kitchen, living/dining room, ground floor bathroom, 2 double bedrooms to the first floor and master bedroom with ensuite to the second floor accessed via bedroom 2, enclosed rear garden & driveway. No upper chain and internal viewing is highly recommended.
LITTLEPORT 01353 865910



NEW PRICE
Millfield Littleport £265,000

Superb detached bungalow in sought after location
Accommodation is spacious & beautifully presented & comprises; Ent hall, kitchen, utility, dining room, living room, sun room, 3 double bedrooms with ensuite to master, large family bathroom, integral double garage with electric doors, driveway providing ample off road parking & landscaped rear garden. Must be viewed
LITTLEPORT 01353 865910



White House Road Little Ouse £349,950

Beautifully renovated detached bungalow on approx 2/3 acre
Sited within a rural location & set within approx 2/3 acre (sts) of beautifully maintained garden land this 4 bedroom detached bungalow has been renovated throughout to an exceptionally high standard & offers spacious and well presented accommodation. No upper chain, an internal viewing is strongly recommended.
LITTLEPORT 01353 865910



Hitches Street Littleport £320,000

Stunning 5 bedroom detached home with separate annex
Combining period features with modern day living & offering spacious & well presented accommodation comprising; 3 receptions, re-fitted kitchen/dining room, 5 bedrooms, ensuite to master, fam bathroom, rear garden & driveway. The annex comprises; kitchen/dining room, living room & bedroom with ensuite.
LITTLEPORT 01353 865910



Ely Road Littleport £220,000

Detached 3 bedroom bungalow on large plot
The property offers generous accommodation over two floors comprising; Large entrance hall, living room, kitchen/breakfast room, two ground floor bedrooms, bathroom, first floor bedroom with ensuite bathroom, front and rear gardens measuring in excess of 100ft, detached garage and driveway. Must be viewed
LITTLEPORT 01353 865910



Main Street Little Downham £185,000

Commercial premises requiring complete refurbishment
Currently with mixed planning use D1 & D2 but STPP offers an array of opportunity inc A3 usage. Shop floor measures approx 1000sq ft to include 2 storage rooms & 3 toilets. 1st floor previously used as living accommodation which comprised, kitchen, living room, 3 bedrooms, bathroom & separate WC.
LITTLEPORT 01353 865910



Ely Road Little Downham £179,995

Modern 3 bedroom family home in popular village
This modern end of terraced home offers spacious accommodation comprising; Ent Hall, cloakroom, kitchen, Living/Dining Room, 3 double bedrooms with en-suite to large master bedroom, family Bathroom, enclosed rear garden & 2 allocated parking spaces. The property is sold with the benefit of no upper chain.
LITTLEPORT 01353 865910



OFFERS INVITED
Black Horse Drove Littleport £178,500

Detached bungalow set on a generous plot in rural location
Sited in a rural location with far reaching views this detached bungalow sits on a generous plot & comprises; Large ent hall, living room, dining room/bedroom 4, kitchen, utility room, 3 further bedrooms, fam bathroom, driveway & large rear garden. Requiring some modernisation this must be viewed to appreciate.
LITTLEPORT 01353 865910



Fishers Bank Littleport £178,000

Modern semi detached four bedroom family home
Sited on a generous plot offering spacious accommodation comprising; Ent hall, cloak, kitchen, utility room, living room, dining room, conservatory, 4 bedrooms, ensuite to master, fam bathroom, front & rear gardens, single garage & driveway. Sold with no upper chain an internal viewing is highly recommended.
LITTLEPORT 01353 865910



Meadow Court Littleport £169,950

Semi detached 5 bedroom family home
Greatly improved and extended by the current owners, offers the following accommodation; Entrance hall, living room, dining room, kitchen/breakfast room, cloakroom, 5 bedrooms, family bathroom, enclosed rear garden with raised patio area, single garage & driveway providing ample off road parking.
LITTLEPORT 01353 865910



The Barns Littleport £145,000

Modern 3 bed semi on popular development
offered to the market with the benefit of no upper chain and offering spacious accommodation that comprises; Entrance hall, cloakroom, kitchen/breakfast room, living room, three bedrooms with ensuite shower room to master, family bathroom, enclosed rear garden and two allocated parking spaces.
LITTLEPORT 01353 865910



Black Horse Drove Littleport OIEO £140,000

Detached 2 bedroom bungalow overlooking farmland
Recently modernised & improved the property comprises; Ent hall, lounge/diner, conservatory, re fitted kitchen, 2 double bedrooms with ensuite to master, bathroom, detached garage with driveway & gardens to front, rear & side. Benefiting from oil central heating & double glazing throughout & is sold with no upper chain
LITTLEPORT 01353 865910



White House Road Little Ouse £114,995

Well presented two bedroom home over looking open fields
Sited in a rural location this well presented home is offered to the market with the benefit of no upper chain and accommodation comprises; Entrance hall, living room, kitchen/breakfast room, two double bedrooms, bathroom, large rear garden with beautiful views and ample off road parking. Simply must be viewed
LITTLEPORT 01353 865910



Primrose Lane Soham £99,950

One bedroom end of terraced in popular village
Ideally situated for the local shops & amenities, offering easy access to the A14, Cambridge & Ely. Comprising; Living/dining room, kitchen, double bedroom, bathroom, low maintenance garden & allocated parking. Sold with the benefit of no upper chain & is an ideal first time buy or investment opportunity.
LITTLEPORT 01353 865910



SOLD STC
Avocet Grove Soham £199,995

Modern 4 bedroom detached townhouse
The spacious and well presented accommodation comprises; Ent hall, cloakroom, kitchen/breakfast room, utility room, living room, study/bedroom 4, 3 further bedrooms with ensuite to bedroom 1 & 2, family bathroom, rear garden & single garage. Sold with the benefit of No Upper Chain and viewing is essential.
LITTLEPORT 01353 865910



Elmside Littleport £89,950

Spacious two bedroom first floor apartment
Offering spacious accommodation that comprises; Entrance hall, cloakroom, living/dining room, kitchen, two double bedrooms, bathroom, separate wc, rear garden and allocated parking. An ideal investment opportunity or first time buy.
LITTLEPORT 01353 865910

OFFICES IN: CAMBRIDGE ELY LITTLEPORT SAWSTON

ELY: 01353 668294

LITTLEPORT: 01353 865910

russellres.co.uk

lettings@russellres.co.uk



Littleport £375

Delightful first floor flat located in the centre of this popular and well-served Town with local shops and amenities.
Quiet professional single/couple
Available 26/02/10 - Unfurnished

ELY OFFICE 01353 668294



AVAILABLE NOW
Soham £475

Situated in a central location for local shops and amenities this modern two bedroom house with allocated parking and courtyard garden.
Professional couple/small family
Available Now - Unfurnished

ELY OFFICE 01353 668294



NEW
Littleport £475

Spacious first floor flat set within this small modern complex with easy access to mainline station and good road links via A10/A142
Professional Single/Couple/Small Family
Available 11/03/10 - Furnished

ELY OFFICE 01353 668294



AVAILABLE NOW
Soham £475

Mid terrace two bedroom modern home located in the sought after village of Soham offering excellent schooling and day to day amenities with easy access to Ely, Cambridge and Newmarket.
Professional single/couple/small family
Unfurnished - Available Now

ELY OFFICE 01353 668294



NEW
Soham £495

Ground floor two bedroom apartment with neutral décor located in the well served village of Soham, well presented throughout.
Professional single/couple/2 sharers
Available 07/04/10 - Unfurnished

ELY OFFICE 01353 668294



NEW
Littleport £550

Spacious and beautifully presented three bedroom house located in the centre of Littleport offering easy access to Ely, Newmarket, Cambridge, Kings Lynn and London via road and rail links.

Professional couple/family
Available 31/03/10 - Unfurnished

ELY OFFICE 01353 668294



AVAILABLE NOW
Soham £600

A stunning nearly new two bedroom home located in Soham.

Professional single/couple/small family
Available Now - Furnished

ELY OFFICE 01353 668294



AVAILABLE NOW
Littleport £740

A fantastic opportunity to rent a spacious family home which is located just a short walk from the Town centre and mainline rail station (Kings Lynn/Kings Cross line)

Professional Couple/Family
Available Now - Unfurnished

ELY OFFICE 01353 668294



Quality Properties Urgently Needed

Instruct Russells before End of March 2010 and receive the following:

- 🏠 **FREE** First tenancy – Portable Appliance Testing
- 🏠 **FREE** First tenancy - Landlords Gas Safety Certificate (boiler only)
- 🏠 **FREE** First Energy Performance Certificate (EPC)

For further details contact us on:

01353 668294

Offer subject to a minimum 12 month fully managed contract. Terms & Conditions apply.



NEW
Ely £595

A superb modern two bedroom mid terrace home backing onto open countryside located on the Northern side of the City of Ely.

Professional single/couple/small family
Available 07/04/2010 - Unfurnished

ELY OFFICE 01353 668294



Littleport £700

Quite terrific modern home located close to the centre of this thriving market Town and within 5 minutes walk of the rail station.

Professional couple/family
Unfurnished - Available 11/03/10

ELY OFFICE 01353 668294



NEW
Stretham £775

Renovated four bedroom detached period home presented to the highest of standards offering comfortable family living.

Professional single/couple/family
Available Now - Unfurnished

ELY OFFICE 01353 668294

PROPERTY

Spacious three-bedroom home with large garden



at a glance

- On the market for £265,000
- Detached bungalow
- Three bedrooms
- Double garage
- Garden

THIS detached bungalow is situated in a sought-after location and close to village amenities. It stands in Millfield, Littleport, and is on the market for £265,000.

Inside, the accommodation includes an entrance hall, kitchen, utility room, dining room, living room, sun room, three double bedrooms with an en suite to the master, and a family bathroom with Jacuzzi bath.

There is also an integral

double garage with electric doors, a driveway for further parking and a landscaped rear garden.

This property is being offered with no upward chain.

For more information, call Russells on (01353) 865910.



Bungalow with no upward chain

OFFERS around £150,000 are invited for this well-proportioned two-bedroom bungalow in Lynn Road, Littleport.

It consists of an entrance

hall, living room, kitchen/breakfast room, two double bedrooms and a bathroom.

There is a parking area to the side, as well as front,

side and rear gardens.

This property is on the market with no upward chain. Viewing is by arrangement with Pocock & Shaw on (01353) 668091.



Impressive residence in a highly-regarded location

OFFERS around £395,000 are invited for this impressive quality built home in Grange Lane, Littleport.

It occupies a delightful plot of about a quarter of an acre in this highly-regarded location.

Inside, the accommodation consists of a spacious reception hall, cloakroom, study, living room, dining room,

kitchen/breakfast room, utility area, conservatory, master bedroom with en suite, three further bedrooms and a bathroom.

There is driveway parking and a small garden to the front of the house, plus a double garage and attractive rear garden with terracing and pergola. Contact Pocock & Shaw on (01353) 668091.



Independent Surveyor of Residential & Commercial Property in Cambridgeshire & beyond
RICS Homebuyers Reports & Building Surveys
Valuations for all purposes
Tel: 01480 830063 Fax: 01480 830156
Mobile: 07973 505770
www.rb-surveyors.co.uk email:enquiries@rb-surveyors.co.uk
 ACCREDITED, TRAINING CLONE, MILTON, HUNTINGDON PERS. ADV



ELY PLANNING COMPANY

YOUR LOCAL ARCHITECTURAL CONSULTANCY

01353 669952

PLANNING & BUILDING REGULATION APPROVAL

- HOME EXTENSIONS ■ NEW BUILDS
- LOFT CONVERSIONS ■ SITE APPRAISALS

WWW.ELY-PLANNING.CO.UK

**WANT TO MOVE BUT CAN'T AFFORD TO!
 WHY NOT EXTEND YOUR EXISTING HOME?**

GREG SABERTON DESIGN

ARCHITECTURAL DESIGN CONSULTANCY

- Professional friendly service
 - Home Extensions, New Build Houses
 - Loft Conversions, Garage Conversions, etc.
- From conception to completion, planning & building regulation approval at low cost

For **FREE** advice call: **01353 687999 or 07881 902789**
 Visit website www.gregsabertondesign.co.uk

PUBLIC NOTICE

William H Brown are now in receipt of an offer for the sum of £149,950 for 38 Station Road, Isleham, Cambridgeshire, CB7 5QT.

Anyone wishing to place an offer on this property should contact William H Brown, 6 Forehill, Ely, Cambs, CB7 4AF
01353 663311
 before exchange of contracts.

CATHEDRAL MORTGAGE SOLUTIONS

Independent Mortgage Advice

There is no obligation and it does not cost anything to see what your options are!

T: 01353 664355

Unit 2 • 3 Chequer Lane • Ely • Cambridgeshire • CB7 4LN

Your home may be repossessed if you do not keep up repayments on your mortgage

We can be paid by commission or a fee of 1% of the loan, or a combination of both

Sympathetic advice on all types of mortgages



www.cathedralmortgagesolutions.co.uk



Cambridge News NEWSPPOINT

You can now book family announcements and private classified advertisements at our **NEWSPPOINT** at The Grafton Centre Information Kiosk in Cambridge.

ely's
haart

the nation's *local* agent

ely's
haart

Ely | 01353 664 112 (am-10pm weekdays) | email ely@haart.co.uk

Family Home £152,500

NEW INSTRUCTION

A well presented 3 bedroom spacious family home, situated close to the centre of Littleport.

LITTLEPORT... A three bedroom semi detached home, situated close to the centre of Littleport. The property offers well proportioned accommodation and is presented in good order. Comprises: Entrance Hall, Cloakroom, Lounge, Kitchen Dining Room, Conservatory, Three Bedrooms, Bathroom, Garage, Gardens, Double Glazing, Gas Radiators.

- *Semi Detached
- *Lounge
- *Three Bedrooms
- *Kitchen Dining Room

VIEW TODAY Ref: 5969

Charming Home £139,950

NEW PRICE

LITTLEPORT... A rarely available two bedroom bungalow style property, being part of a old school house conversion, situated close to the centre of Littleport with all its amenities.

DONT MISS THIS Ref: 6232

DUMP YOUR ESTATE AGENT.
Switch to haart without penalty.

If your current estate agent isn't delivering, for a £10 administration fee you can 'Switch' to haart today and we'll cover your withdrawal fees or HIPs charges up to £1000.

Terms and conditions apply

Exceptionally Presented £237,500

CHAIN FREE | NEW INSTRUCTION

SOHAM... This detached house is situated in a modern area within the town of Soham. It boasts generous rooms sizes to include a lounge (with study/family room area), kitchen, dining room, cloakroom and utility.

CALL TODAY! Ref: 6202

Ideal! £159,995

WITCHFORD... A semi detached two bedroom bungalow, situated within a quiet location in this sought after village. The property is offered chain free and an early viewing is recommended to avoid disappointment.

VIEW TODAY! Ref: 6155

Go For It £100,000

SOHAM... A modern two bedroom end terrace home, situated in a quiet cul-de-sac location.

VIEW NOW Ref: 6167

Location £110,000

PRICE REDUCTION

SOHAM... End terrace bungalow situated in a prime location close to the town centre of Soham.

VIEW TODAY Ref: 6179

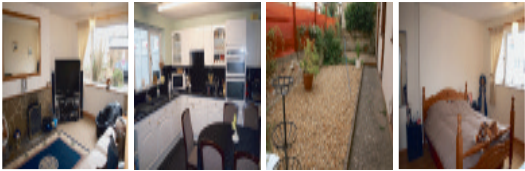

Can you help?

- Mr D sold requires a semi detached 3 bedroom on stour green up to £200k
- Mrs A needs 4 bed detached in Alexander Chase up to £325k
- Mr & Mrs P seek detached property minimum 2 acres of land can pay up to £500k

Modern Home O.L.E.O £170,000

NEW PRICE

SOHAM... A well presented three bedroom corner style home, situated within this popular development. The property offers spacious accommodation throughout.

GET DIALLING Ref: 6201

Individual O.L.E.O £167,500

SOHAM... An individual detached three bedroom home, situated in this popular non-estate location, close to the centre of Soham. The property has been very well maintained by the present owners.

VIEW TODAY Ref: 6201

Great Location £184,995

NEW INSTRUCTION

An exceptionally well presented semi detached house situated in a popular area of Ely ideally located for St.Johns School. The accommodation offers a lounge, dining room and kitchen, garage & parking.

Ref: 6273 VIEWING TODAY

Be Impressed O.L.E.O £335,000

NEW PRICE

BARWY... Situated within a 5-10 minute drive of Ely station, this is a stunning individual four bedroom home, finished to a high specification. MUST BE VIEWED!

Ref: 6175 VIEWING TODAY

Go For It £134,995

CHAIN FREE

LITTLEPORT... A modern two bedroom semi detached home, situated within a quiet cul-de-sac, close to the centre of Littleport with all its amenities. The property has the benefit of a conservatory.

VIEWING IS A MUST Ref: 5556

Look! £139,950

PRIME

LITTLEPORT... IDEAL FIRST TIME BUY! A two bedroom end of terraced modern home, situated within this quiet and popular location. The property offers generous accommodation.

VIEWING IS A MUST Ref: 6225

Chain Free £152,950

SOHAM... A chain free detached two bedroom modern bungalow, situated in an established location, close to Soham centre. The property is available for early occupation and benefits from parking.

VIEW TODAY! Ref: 6166

Soham

READY TO MOVE IN!

£145,000

Immaculate 2 bedroom home with parking - call Ely, for further information.

Soham

GO FOR IT!

£107,000

Two bedroom first time buyer home - VIEW NOW!

Get On The Ladder £126,950

PRIME | NEW INSTRUCTION

A modern two bedroom terraced home, situated in a quiet location, well presented and an ideal first time purchase.

LITTLEPORT... A modern two bedroom terraced home, situated in a quiet location, well presented and an ideal first time purchase. The property has the added benefit of a conservatory to the rear and off road parking. Comprises: Entrance Hall, Lounge, Kitchen, Two Double Bedrooms, Bathroom, Gardens, Garage, Gas Radiators, Allocated Parking.

- *Mid Terrace Home
- *Lounge
- *Two Bedrooms
- *Kitchen

VIEWING A MUST Ref: 6302

Spacious £79,995

CHAIN FREE

LITTLEPORT... This ground floor apartment is situated in a small cul-de-sac location.

CALL US NOW Ref: 6098

Perfect! £127,500

LITTLEPORT... We are pleased to offer for sale this well presented two bedroom terrace home.

VIEW TODAY Ref: 6282

Go For It £129,995

SOHAM... A very well maintained two bedroom semi detached home, situated in a quiet cul-de-sac.

VIEW TODAY Ref: 5590

Character Family Home £239,950

PRIME | NEW INSTRUCTION

Ely... An older style three bedroom semi detached home, situated in a prime sought after location on central Ely. The property offers traditional and well proportioned accommodation and has the benefit of its own off road parking.

VIEWING A MUST Ref: 6270

Ideal Location £189,950

NEW INSTRUCTION

WITCHAM... A four bedroom detached family house, situated within a quiet cul-de-sac in this pleasant village. The property offers well proportioned accommodation, and good sized gardens with garage and parking.

VIEW TODAY! Ref: 6142

Generous Gardens £199,995

This detached bungalow is situated on a corner plot with a generous sized garden that is not over looked. In a cul-de-sac location the property is ideally located and offers a lounge, kitchen/diner, 3 double bedrooms, bathroom, ensuite & parking.

VIEW TODAY Ref: 6218

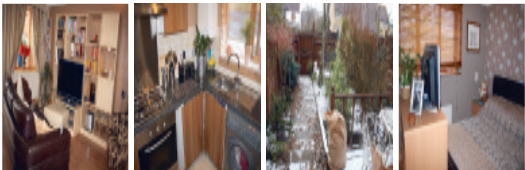

Coverage: | Ely 01353 664 112 Soham 01353 968 080

Churchgate PROPERTY

01353 727000

For sale: Soham

Modern 2 bedroomed mid-terrace house in popular location. Accommodation comprises: hall, lounge, fitted kitchen, cloakroom, 1double bedroom, 1single bedroom, bathroom, gas central heating, double glazing, carpets & curtains included. Front & rear gardens, off road parking. No chain. £115,000

Buying a Property?

Contact us for R.I.C.S homebuyers reports and building surveys. Residential and commercial valuations for all purposes

Tel: 01353 727000 Fax: 01353 727047

Email: churchgateprop@aol.com
www.churchgateproperty.co.uk

Ely Estates

32 Forehill, Ely, Cambridgeshire CB7 4AF
T: 01353 669333 F: 01353 668399
E-mail: ely.estates@virgin.net

Independent Property Management and Letting Agents

ELY

Self-Contained Furnished House Share
£450 PCM INCL

LITTLEPORT

First Floor Self-Contained Bedsit
£325 PCM EXCL

ELY

First Floor Bedsit. City Centre Location
£325 PCM EXCL

SOHAM

One Bedroom End Terraced House
£425 PCM EXCL

ELY

Modern Two Bedroom First Floor Flat Close to Rail Station
£650 PCM EXCL

SOHAM

One Bedroom 1st Floor Flat
£360 PCM EXCL

LITTLEPORT

Refurbished Two Bedroom House
£475 PCM EXCL

SOHAM

Self Contained Bedsit
£350 PCM EXCL

LITTLEPORT

Two Bedroom Ground Floor Flat
£425 PCM EXCL

SUTTON

One Bedroom 1st Floor Flat
£350 PCM INCL Water

**ALL VIEWINGS REQUIRE PRE-REGISTRATION
ALL APPLICATIONS SUBJECT TO FULL REFERENCES**

For an up to date listing and registration form please visit www.elyestates.co.uk

PROPERTY

Charming cottage



THIS charming cottage occupies a central position in High Street, Sutton.

It offers period features including a woodburning stove. On the ground floor the

accommodation extends to a hall/study area, living room, kitchen, separate dining room and cloakroom.

There are two double bedrooms with en suites upstairs. Outside, a gravelled driveway

provides off-road parking for two cars, and there is also a lawned garden.

This property is on the market for £199,950. Contact Cheffins on (01353) 654900.



Modern three-bedroom family home

SITUATED in Gateway Gardens, Ely, is this superb three-storey family home.

It offers spacious accommodation which includes an entrance hall, cloakroom, study, beautiful kitchen with utility room and a dining room/family room. Upstairs, there is a living room, master bedroom with en suite, four further bedrooms, a family bathroom and shower room.

A double garage and carport are also provided, plus an enclosed rear garden.

This attractive modern home is on the market for £325,000. Contact Tucker Gardner on (01353) 616130.



Cheffins

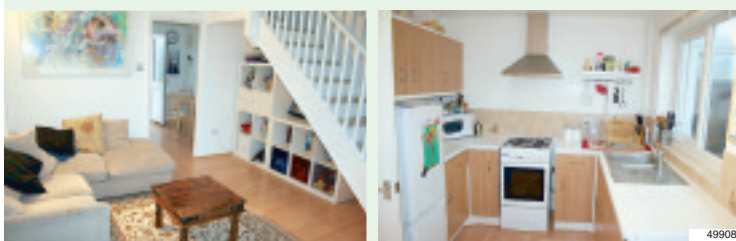

Ely **£146,000**
 A well presented modern terraced home situated in a cul-de-sac location allowing easy access to the city centre. Includes ent porch, lounge, kitchen/breakfast room, conservatory, 2 double bedrooms, modern bathroom, enclosed rear garden and allocated parking. The property benefits from upvc double glazing and no upward chain.



Sutton **£199,950**
 A charming detached cottage with spacious accommodation and containing many superb character features including lounge with feature woodburning stove, hall/study area, kitchen, separate dining room, cloakroom and 2 double bedrooms both with en-suites, driveway providing off street parking for 2 cars and a lawned garden.

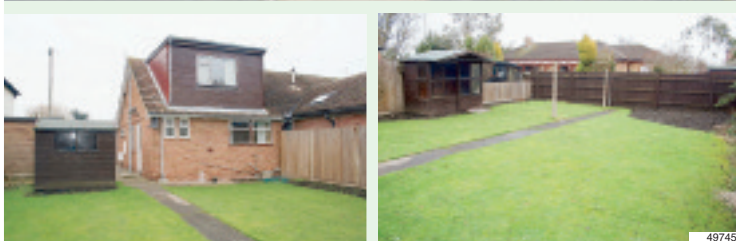

Sutton **£129,950**
 A spacious semi-detached chalet bungalow situated in a non estate location close to the village centre and offered for sale with no upward chain. Includes entrance hall, cloakroom, lounge, kitchen/dining room, ground floor double bedroom with shower and first floor double bedroom with separate bathroom, driveway and good sized garden.

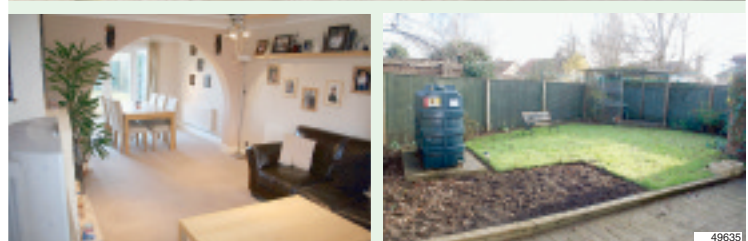

Haddenham **£239,950**
 A modern detached family home conveniently located for access to the primary school and village centre. Includes ent hall, cloakroom, spacious lounge with archway to dining room, kitchen, 4 bedrooms, bathroom, driveway, garage, separate brick built office and enclosed rear garden. Replacement upvc double glazing and oil fired central heating.

01353 654900
cheffins.co.uk



49524

Sutton **£132,500**
A well presented mid terrace property ideally suited for first time buyers. Includes ent hall, lounge, dining room, kitchen, 3 bedrooms, bathroom, gardens, parking & garage. Viewing recommended.



48915

Ely **£290,000**
An extended and updated detached bungalow situated in a non estate location. Includes entrance hall, 21'10" x 13'10" lounge, kitchen/dining room, refitted bathroom, 3 bedrooms, mature rear garden & driveway.



49617

NEW PRICE
Ely **£188,500**
A spacious semi-detached home situated in a cul-de-sac location. Includes ent hall, lounge, dining room, kitchen, utility, cloakroom, 3 bedrooms (1 en-suite), bathroom, garden, garage & drive.



49559

Soham **£300,000**
Imposing detached home Circa 1700's offering spacious accommodation & character features. Ent hall, lounge, dining room, kitchen/brkfst room, utility, bathroom, 3 bedrooms, drive & gardens.



49638

Littleport **£149,950**
A charming sympathetically renovated cottage offering spacious accommodation, character features & convenient for rail station. Includes lounge/diner, kitchen, bathroom, 2 dble bedrooms, garden & parking. No upward chain.



47520

Mepal **£245,000**
A brand new individual detached chalet style home in a non estate location. Ent hall, cloakroom, kitchen/diner, utility, lounge, study/bed 4, 3 bedrooms (1 en-suite), bathroom, garage, drive & gardens.



45491

Ely **£135,000**
A period end terraced cottage convenient for access to Ely city centre, railway station & A10. With lounge, kitchen/diner, bathroom, 2 bedrooms, drive & gardens.



48694

Sutton **£161,950**
Immaculately presented semi-detached house with superb views. Includes ent hall, cloakroom, kitchen/dining room, lounge, landing, 3 bedrooms (1 ensuite), bathroom, gardens and driveway.



49873

Witchford **£199,950**
An immaculately presented detached Scandinavian style home in a cul-de-sac with superb views. Includes ent hall opening into dining room, lounge, kitchen, cloakroom, 3 bedrooms (1 en-suite), bathroom, drive, garage & gardens.



49879

Ely **£299,950**
Immaculately presented detached home on the edge of a development. Ent hall, cloakroom, lounge, dining room, kitchen, utility, 4 double bedrooms (1 en-suite), study/bed 5, 2 bathrooms, garden, drive & tandem garage.



49875

Ely **£179,950**
An established semi-detached property which comprises entrance hall, lounge, dining room, refitted kitchen, study, cloakroom, 3 bedrooms, bathroom, driveway for approx. 3 cars and enclosed rear garden. Viewing recommended.



46045

Wicken **Guide Price £545,000**
A superb detached 5 bedroom home offering substantial accommodation with many period features overlooking green and including gardens, parking, double garage/workshop with kitchenette & shower room.

Cheffins



Soham **£135,000**
An older style detached house in need of modernisation throughout. Accommodation includes entrance hallway, lounge, dining room, kitchen, 3 bedrooms and bathroom together with gardens. No upward chain.



Littleport **£128,950**
A modern home situated close to the centre of this popular village. Accommodation includes entrance hallway, lounge, kitchen/dining room, 2 bedrooms and bathroom together with single garage, driveway and garden.



Little Ouse **£415,000**
A rural equestrian home with approx 3 acres of paddocks (sts), 15 stables, feedroom, pony box & horse walker. Ent hall, cloakroom, kitchen/brkfst room, boiler room, dining room, lounge, 6 bedrooms (1 ensuite), bathroom & parking.



Ely **£219,950**
A spacious 3 storey end terraced property situated in a cul-de-sac location close to St. Johns Primary School. Includes ent hall, cloakroom, kitchen/diner, lounge, 4 bedrooms (1 en-suite), bathroom, w.c., gardens, driveway and garage.



Littleport **£194,950**
Older style semi-detached home with versatile family living accommodation in a semi-rural location. Comprises ent hall, shower/cloakroom, kitchen/breakfast room, utility, dining room, lounge, 5 bedrooms & refitted bathroom.



Sutton **£133,500**
A modern well presented house situated in a residential development close to the centre of the village. Comprises ent hall, lounge, dining room, kitchen, 3 bedrooms, bathroom, garage & gardens. Viewing recommended.



Little Downham **£177,500**
A well presented end terrace cottage situated in the centre of the village. Comprises ent hall, 23'1" x 11'4" kitchen/diner, inner hall, pantry, bathroom, lounge, 3 double bedrooms, attractive well stocked garden & drive. Viewing essential.



Ely **£169,950**
A modern linked property situated within a popular residential development. Accommodation includes entrance hall, cloakroom, kitchen, lounge/dining room, 3 bedrooms (1 en-suite), bathroom, rear garden and parking.



Ely **£225,000**
A deceptively spacious period end terraced home with many character features convenient for Ely city. Ent hall, cloakroom, lounge, dining room, kitchen, conservatory, 3 bedrooms, office/bed 4, bathroom & attractive garden.



Sutton **£135,000**
A spacious terraced home ideal for first time or investment buyers. Entrance hall, cloakroom, kitchen, lounge/dining room, 2 dble bedrooms, bathroom, garden, garage and parking. No upward chain.



Ely **£395,000**
A unique opportunity to purchase an established city home situated within approx. 200 yards of Ely market square. Includes hall, cloakroom, kitchen/dining room, sitting room, 3 bedrooms, en-suite and bathroom, garden & parking.



Prickwillow **£249,950**
A spacious modern detached property built in an attractive cottage style. Ent hall, cloakroom, lounge, kitchen/diner, 3 bedrooms (1 en-suite), bathroom, ample parking, spacious double garage & gardens. No upward chain.

01353 663144
cheffins.co.uk

ARLA
 Association of Residential Letting Agents

Cheffins



The Professional Approach
 to Residential Lettings



FORE HILL, ELY
£1,200 pcm
 A substantial four bedroom home located in the heart of the City with gas central heating, courtyard garden and parking for two cars. Available now.



MAIN STREET, PYMOOR
£995 pcm
 Modern and spacious four bedroom three storey detached with oil heating, good sized rear garden and ample parking. Available now, viewing recommended.



WATERSIDE, ELY
£750 pcm
 Three bedroom, three storey terraced house close to the riverside with gas central heating, garden to rear and off road parking. Available late March.



CAMBRIDGE ROAD, ELY
£725 pcm
 Spacious three bedroom first floor flat in the grounds of Ely City Golf Club with gas heating & double glazing. Rent includes water, electric and gas bills. Available now.



KELLY GROVE, LITTLEPORT
£700 pcm
 Modern detached three bedroom townhouse finished to a very high standard with gas central heating, double glazing and allocated parking. Available now.



WEST END, ELY
£650 pcm
 Terraced three bedroom house close to the City centre with newly fitted kitchen, gas central heating, double glazing and enclosed rear garden. Available now.



NEW PRICE
GUERNSEY WAY, LITTLEPORT
£600 pcm
 Modern three bedroom terraced house with ensuite, gas central heating, double glazing, enclosed rear garden and parking. Available now.



WEST FEN ROAD, ELY
£600 pcm
 Terraced three bedroom cottage with gas central heating, double glazing throughout, garden to rear and on-street parking. Available mid March.



COLUMBINE ROAD, ELY
£590 pcm
 Modern two bedroom semi detached house with gas central heating, enclosed rear garden and allocated parking. Available now.



NEW
ASPEN CLOSE, ELY
£575 pcm
 Well presented two bedroom terraced house with electric heating, enclosed rear garden and allocated parking. Available now.



ST MARTIN WALK, ELY
£575 pcm
 Modern two bedroom flat ideally located in the City centre with electric heating, newly fitted bathroom and allocated parking. Available now.



ROSWELL VIEW, ELY
£550 pcm
 First floor two bedroom flat, neutrally decorated throughout with electric heating and allocated parking. Available late March.



TENNYSON PLACE, ELY
£550 pcm
 Modern two bedroom terraced house with gas central heating, enclosed rear garden and allocated parking. Available March.



STATION ROAD, SOHAM
£525 pcm
 Terraced two bedroom cottage close to town centre with gas central heating, double glazing and courtyard garden. Available now.



VERMUYDEN GARDENS, SUTTON
£500 pcm
 Newly redecorated mid terraced two bedroom house with electric heating and enclosed rear garden. Available now.



CLAY STREET, SOHAM
£495 pcm
 Newly refurbished end of terrace two bedroom cottage close to the town centre. With gas central heating and enclosed rear garden. Available now.



MAIN STREET, LITTLE DOWNHAM
£475 pcm
 Mid terraced two bedroom cottage situated in the centre of this popular village with electric storage heating and garden to the rear.



WEST FEN ROAD, ELY
£475 pcm
 Ground floor two bedroom flat close to the City centre with communal garden. Newly redecorated and carpeted throughout. Available now.

Abbotts

Countrywide

Welney



£375,000

- secluded equestrian property, approx 3.5 acres, paddocks & sand school
- stable yard & outbuildings, detached three bedroom house

ELY080157

Ely

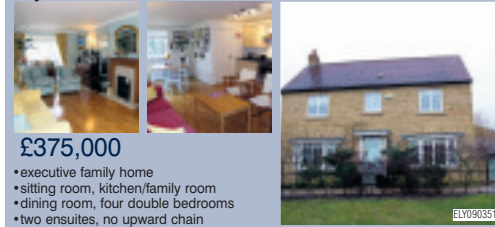

£375,000

- executive family home
- sitting room, kitchen/family room
- dining room, four double bedrooms
- two ensuites, no upward chain

ELY090351

Ely

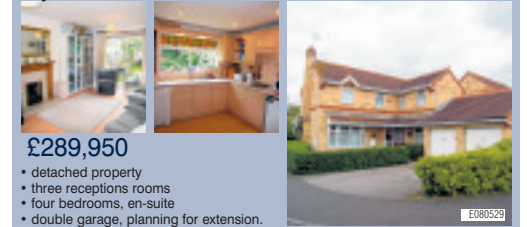

£289,950

- detached property
- three reception rooms
- four bedrooms, en-suite
- double garage, planning for extension.

E080529

March



£255,000

- Edwardian style, kitchen/breakfast room
- four reception rooms, conservatory • four bedrooms, gardens, off road parking

E080220

PROPERTY OF THE WEEK!!

Soham



Offers Over £220,000

ELY090379

Ideal family home, no upward chain, detached property in good decorative order comprising two reception rooms plus a modern kitchen dinner, first floor comprising of three double bedrooms and family bathroom. Off road parking to the front & enclosed rear gardens.

Soham



Offers over £140,000

- character property
- two reception rooms, four bedrooms
- good decorative order
- fire places, gardens

E090402

Sutton



£265,000

- new detached houses
- small development of 5 properties
- two reception rooms, four bedrooms
- downstairs cloakroom, en-suite
- gardens, garage, no upward chain
- open house, please call for details

E090395

Soham



£155,000

- open house 6 March 2010 call for details
- modern family home
- three bedrooms, ensuite shower room
- garage, no upward chain

EY090466

Ely



£380,000

- open house 6 March 2010 call for details
- city centre location, landscape gardens
- kitchen breakfast room, sitting room
- dining room, four bedrooms, ensuite

ELY100151

Littleport



£158,000

- modern family home
- two reception rooms
- four bedrooms, en-suite shower room
- garage, no upward chain

ELY090457

Chatteris

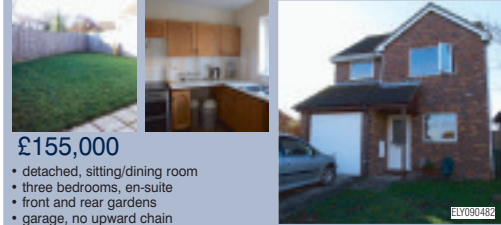

£155,000

- detached, sitting/dining room
- three bedrooms, en-suite
- front and rear gardens
- garage, no upward chain

ELY090482

March

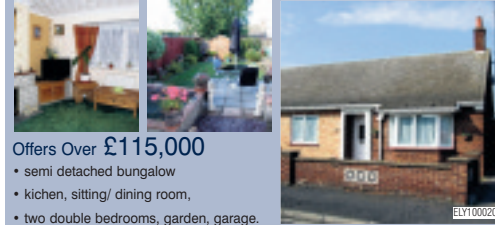

Offers Over £115,000

- semi detached bungalow
- kitchen, sitting/ dining room,
- two double bedrooms, garden, garage.

ELY100026

Haddenham



£115,000

- central village location
- two double bedrooms
- parking, garden, leasehold

ELY090494

Witchford

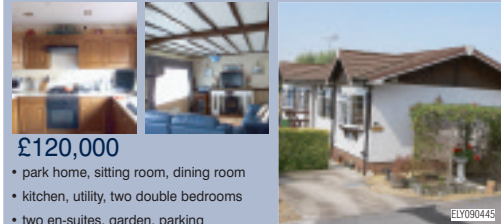

£120,000

- park home, sitting room, dining room
- kitchen, utility, two double bedrooms
- two en-suites, garden, parking

ELY090445

Soham

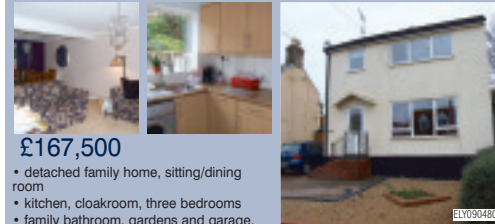

£167,500

- detached family home, sitting/dining room
- kitchen, cloakroom, three bedrooms
- family bathroom, gardens and garage.

ELY090480

Littleport

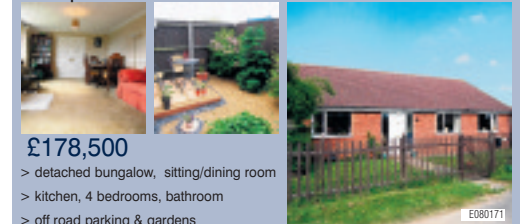

£178,500

- > detached bungalow, sitting/dining room
- > kitchen, 4 bedrooms, bathroom
- > off road parking & gardens

E080171

Ely
01353 668091



ELY
O/A £172,500

A modern mid terraced house well situated on this popular development about one mile from the City Centre. Entrance Hall, Cloakroom, Dining Room, Fitted Kitchen, Lounge, Three Bedrooms, Bathroom, Gas Fired Radiator Central Heating, D.G., Shallow Front Garden Area, Rear Garden, Garage & Driveway Parking.



HADDENHAM

An extended semi detached cottage with deceptively spacious versatile accommodation and 108' rear garden situated. Entrance Hall, Kitchen, Living Room, Rear Reception/Dining Room/Bedroom 3, Ground Floor Bathroom, Two FF Bedrooms, C.H., D.G., Garage & Parking.

O/A £154,950



LITTLE DOWNHAM O/A £280,000

A delightful spacious individual three bedroom detached residence with garage and parking tucked away in a corner with a large green area to the front and superb far reaching views from the first floor.



LITTLEPORT O/A £395,000

An impressive quality built exceptionally spacious individual four/five bedroom detached residence with attached double garage standing on a delightful plot of about 1/4 of an acre and is situated in a highly regarded location.



LITTLEPORT £220,000

TWO exceptionally spacious four bedroom semi detached houses, being built in a cul de sac location by BUCKINGHAM & SPARROW Ltd., Entrance Hall, Cloakroom, Kitchen, Utility Room, Dining Room, Sitting Room, En-Suite to Master Bedroom, Bathroom, Garage, NHBC.



SOHAM Asking Price £115,000

A two bedroom mid terraced house located in a quiet residential cul de sac offering easy access to Ely, Newmarket and Cambridge. Ideal for first time buyers. TO ARRANGE A VIEWING OR FOR FURTHER DETAILS CONTACT OUR NEWMARKET OFFICE ON 01638 668284



SOHAM
£167,500

A modern particularly well appointed three bedroom semi detached house which lies in a sought after position in this popular well served convenient location. Entrance Hall, Cloakroom, Living Room, Kitchen/Dining Room, Refitted Bathroom Suite, Useful Boarded Roof Space with Velux Window, Front Garden, Driveway, Garage, Enclosed Rear Garden.



LITTLE DOWNHAM

A delightful modernised 3 bedroom detached cottage with spacious accommodation standing on just under 3/4 of an acre (sts) with gardens and outbuildings, plus a grass field of just over 1 acre (sts) situated in rural surroundings (suitable for equestrian use).

O/A £315,000



Ely
01353 668091



ELY
O/A £180,000

A semi detached house well situated in a cul de sac location on this popular development a little over half a mile from the City Centre. Entrance Hall, Cloakroom, Lounge, Dining Area, Kitchen, Landing, Three Bedrooms, Bathroom, Gas Fired Central Heating, Shallow Front Garden Area, Rear Garden, Parking. NO UPWARD CHAIN.



SUTTON SALE AGREED

A well appointed attractive mid terraced Victorian period cottage in an appealing no-through road situation within this popular well served village location. Sitting/Dining Room, Two Bedrooms, Bathroom, Front Garden, Rear Garden. NO UPWARD CHAIN.



ELY SALE AGREED

An attractive, extended detached double fronted period property less than a mile from Ely's main line railway station with superb views over open countryside. NO UPWARD CHAIN



LITTLEPORT

An individual 1930s built detached residence with outbuildings in this well served village location. Hall, 3 Reception Rooms, Fitted Kitchen, 3/4Bedrooms, Bathroom, Double Glazing, Garage, Front and Rear Gardens, Gas C.H., Gas and Solar Energy Hot Water System.

O/A £250,000



LITTLEPORT

A delightful older style three bedroom detached cottage with many charming features situated on the edge of the village close to the river and main line railway station.

O/A £174,950



SOUTHERY

An appealing double fronted three bedroom period farmhouse set on a large plot with beautifully landscaped gardens backing onto the river Great Ouse. Entrance Hall, Sitting Room, Dining Room, Kitchen/Breakfast Room, Utility Room, GF Shower Room, Garden Room, Bathroom, Oil Fired Central Heating, Gardens, Parking.

O/A £240,000



LITTLE DOWNHAM
O/A £150,000

A rare opportunity to purchase an interesting late 17th Century house in need of renovation which lies on a good size plot within the heart of this sought after village location. Entrance Hall, Two 18' plus Reception Rooms, Kitchen, Bathroom, Four First Floor Bedrooms, Attached Single Storey Outbuilding. NO UPWARD CHAIN.



Ely
01353 668091



WITCHAM

O/A £360,000

A substantial individual detached residence standing on a delightful large plot approaching a fifth of an acre (subject to survey), in the centre of this popular village. Reception Hall, Study, Sitting Room, Dining Room, Garden Room, Kitchen/Breakfast Room, Cloakroom, Utility Room, Four Bedrooms, En-Suite, Bathroom, Shower Room, Study/Bedroom Five, Oil Fired Central Heating, Gardens, Driveway Parking.



ELY SALE AGREED

A well presented first floor apartment forming part of a converted Grade II period building less than a mile from the City Centre and Railway Station.



LITTLE DOWNHAM O/A £340,000

An attractive, four bedroom, spacious detached house being built in a small cul de sac in this popular village by Norman & Nicholas Limited (Construction).



LITTLE DOWNHAM

An improved well presented detached house with spacious accommodation well situated in a corner of a small cul de sac. Cloakroom, Lounge, Kitchen/Dining Area, Utility Area, 3 Bedrooms, Bathroom, Single Garage, Gardens. NO UPWARD CHAIN.

O/A £189,950



ELY O/A £295,000

An immaculate superbly presented extended double fronted detached residence, which lies within a cul de sac in this highly regarded city location. Entrance Hall, Kitchen with Built-in Cooking Appliances, Dining Room, Sitting Room, GF Shower Room, Front Garden Room, Large Store Room, Three Bedrooms, Family Bathroom, Gardens, Driveway Parking.



ELY

An exceptionally well presented three double bedroom semi detached house which has been expertly transformed into a highly individual spacious townhouse, well situated under half a mile from the City Centre.

O/A £210,000



Ely Rental
01353 668091



ELY

A well appointed, modern three bedroom detached property towards the end of an appealing cul de sac situation approximately half a mile from the City Centre. Entrance Hall, Sitting Room, En-Suite Shower Room, Family Bathroom, Front and Rear Gardens, Garage, Parking.

£825 pcm

AVAILABLE MID FEBRUARY - UNFURNISHED



HADDENHAM

A four bedroom spacious modern detached residence well located on a corner situation in this small select cul de sac. Reception Hall, Cloakroom, Sitting Room, Dining Room, Study, Kitchen/Breakfast Room, Utility Room, Two En-Suites, Family Bathroom, Garage & Parking.

£1,250 pcm

AVAILABLE END MARCH - UNFURNISHED



MEPAL

A semi detached bungalow which is offered in good decorative order throughout with the benefit of double glazing. Entrance Hall, Living Room, Kitchen, Utility Lobby, Two Double Bedrooms, Bathroom, Good Sized Rear Garden.

£550 pcm

AVAILABLE IMMEDIATELY - UNFURNISHED



**PROPERTIES
URGENTLY REQUIRED**

Due to increasing demand we require more properties to let
Call (01353) 668091



SOHAM

A modern detached three bedroom property in an appealing cul de sac situation. Entrance Hall, Cloakroom, Sitting Room, Dining Room, Kitchen, Bathroom, Gas Central Heating, Double Glazing, Garage, Driveway Parking, Front and Rear Gardens

£695 pcm

AVAILABLE IMMEDIATELY - UNFURNISHED



MEPAL

A well proportioned double fronted modern detached bungalow, situated in a cul de sac within this highly regarded village location. Entrance Hall, Living Room, Kitchen/Breakfast Room, Three Bedrooms, En-Suite Shower Room, Bathroom, Gas Central heating, Double Glazing, Conservatory, Parking, Gardens.





TRINITYGATE
AT ORCHARDPARK CB4 2GY



Join us this weekend to celebrate the official opening of our stunning new

Show home

27th - 28th FEBRUARY BETWEEN 10am - 5pm

Trinity Gate offers a selection of high quality 1 & 2 bedroom apartments, and 3 & 4 bedroom homes all designed to complement their natural surroundings and offering superb modern living in a new and convenient setting.

NEW PHASE

3/4 Bedroom Homes prices from £279,950
3 Bedroom Family Homes prices from £289,950

NEW PHASE APARTMENTS NOW RELEASED

1 Bedroom Apartments prices from £159,950
2 Bedroom Apartments prices from £189,950

EXCLUSIVE OFFER:

Reserve during our open weekend to receive stamp duty paid, carpets and integrated fridge/freezer**

For further information call
01223 426 548, 01223 347 147 or
email TrinityGate@savills.com

Sales Office & Show Home Open
Daily 10am - 5pm



ask about PERFECT FINISH*
(carpet, curtain and light fitting package).



*Terms & Conditions apply; subject to status & on selected plots only. ** Not available with any other offers and incentives. Prices correct at time of press. Interior photos show a typical Martin Grant Homes show house.

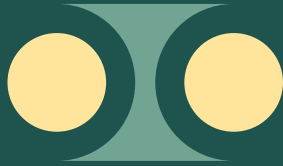

DAVIDCLARK & COMPANY

THE PROPERTY SALES PEOPLE



Tel: 01353 665020 WWW.CLARKHOMES.CO.UK Fax: 01353 669153

20-22 Market Place, Ely, Cambs CB7 4NT Email: info@clarkhomes.co.uk

ELY

£187,950

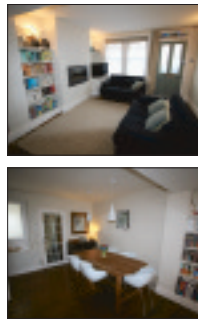

- Older style semi
- Lounge/diner
- Fitted kitchen
- 3 bedrooms
- Gas heating
- Courtyard garden
- Some character features
- Viewing recommended

ELY

£209,950



- Mid terrace townhouse
- Well presented
- Fitted kitchen/diner
- First floor lounge
- 3 bedrooms
- En-suite to bed 1 and 2
- 4th bed/study
- Garage en bloc

ELY

LITTLEPORT

£287,500



DISAPPOINTED BUYERS MORE PROPERTYS REQUIRED IN ALL PRICE RANGES AND AREAS

- Individual detached house
- Non estate location
- 4 bedrooms
- En-suite to bed 1
- Kitchen bfast room
- 3 reception rooms
- Garage & parking
- Smartly presented

LITTLEPORT

£229,950



- Modern detached house
- 4 bedrooms
- Lounge & dining room
- Kitchen bfast room
- Utility room & study
- En-suite to bed 1
- Double garage
- Good size garden

ELY

£219,950



- Established detached bungalow
- 2 bedrooms
- Wetroom and family bathroom
- Garage converted to study/office
- Gas heating
- Mature garden
- Ample parking

ELY

£154,950



- Linked townhouse
- Centrally located
- 2 bedrooms
- First floor lounge
- Fitted kitchen
- Downstairs cloakroom
- Views of Cathedral from 2nd floor

MEPAL

£205,000



- Modern detached bungalow
- Popular development
- 3 bedrooms
- En-suite to bed 1
- Fitted kitchen
- Conservatory
- Private rear garden
- No onward chain

DODDINGTON

£309,950



- Individual and detached
- Sitting on a large plot
- Rural location
- Lounge with open fireplace
- 4 bedrooms
- Kitchen breakfast room
- Oil central heating
- Garage and ample parking

LITTLEPORT

£214,950



- Substantial semi
- 4 bedrooms
- 2 en-suite
- First floor lounge
- Kitchen/diner
- Utility & cloakroom
- Gated car port
- Balcony to rear

ELY

£254,950



- Modern detached house
- Immaculateley presented
- 4 bedrooms
- Lounge and dining room
- Conservatory
- Kitchen breakfast room
- Private rear garden
- Viewing essential

ELY

£184,995



- Smartly presented semi
- Larger than average plot
- Bedroom 1 with en-suite
- 2 further bedrooms
- Lounge and dining room
- Fitted kitchen
- Garage at rear
- Short onward chain



william h brown

winners of **31** national awards



Awards won 2004-2009. Part of the Connells Group.

for details of all our instructions call us now on **01353 663311**
6 Forehill, Ely • ely@sequencehome.co.uk



This three bedroom detached home offers a wealth of exposed beams and features as well as two bathrooms, kitchen, sitting room, dining room and 24' 4" games room! A must view for any viewer looking for a character property.



NEW!
£320,000

Isleham



NO UPWARD CHAIN

NEW!
£225,000

Little Ouse

Built for the current vendor this modern property offers four bedrooms, kitchen/breakfast room, dining room, utility, wc, en suite to master and driveway parking to front. No Upward Chain



NEW!
£184,995

Ely

A three bedroom semi detached home offering lounge, dining room, kitchen, en suite to master, cloakroom, first floor bathroom, enclosed rear garden, garage and parking.



A very well maintained three bedroom semi detached house situated within an ever requested location, offering dining room, cloakroom, off road parking, garage and gardens. £1000 Cashback available.



NEW!
£191,000

Witchford



NO UPWARD CHAIN

NEW PRICE!
£152,500

Wicken

A semi detached period cottage within a popular village location, offering two bedrooms, lounge, kitchen, first floor bathroom and enclosed rear garden. No Upward Chain. £1000 Cashback available.

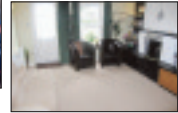

NO UPWARD CHAIN

NEW!
£159,950

Sutton

An extended three bedroom property offering lounge, conservatory, enclosed rear garden, garage and off road parking. No Upward Chain.



An internal viewing is advised for this two bedroom terraced house, offering lounge, first floor bathroom, rear garden, garage and off road parking. An ideal first time or investment buy. £1000 Cashback available.



NEW!
£130,000

Soham



NEW!
£125,000

Sutton

A two bedroom house with enclosed rear garden, lounge/dining room, kitchen, parking and double glazing. £1000 Cashback available.



NO UPWARD CHAIN

NEW!
£54,950

Soham

A one bedroom ground floor flat offering lounge, kitchen, bedroom and bathroom. No Upward Chain.

Coming soon
Ely £325,000

A 5 bedroom detached house offering two en suites, dining room, lounge, kitchen, cloak room, bathroom, tandem length garage, driveway and gardens.

£1000 Cashback Available.

Coming Soon
Mepal £389,995

A five bedroom detached house offering lounge, dining room, kitchen, utility, study, cloakroom, en suite, family bathroom, parking, garage and garden.

we sell a home every **5** minutes

call us today to find out how quickly we can sell yours



Ely £184,995
A three bedroom house offering lounge, dining room, kitchen, cloakroom, en suite and family bathroom, rear garden, driveway parking, carport, garage, double glazing and gas heating.



Prickwillow £354,995
A well maintained 5 bedroom detached house offering two en suites, lounge, dining room, kitchen/breakfast room, study, utility, cloakroom, bathroom, d/garage and views of fields to rear.



NO UPWARD CHAIN

Ely £179,995
A period property in a prime location offering kitchen/breakfast room, lounge/dining room, 1st floor bathroom and enclosed rear garden. No Upward Chain. £1,000 Cashback Available.



Ely £152,500
An end terrace house with en suite, lounge/dining room, fitted kitchen, downstairs cloakroom, family bathroom, garage, parking, generous enclosed garden, gas heating and double glazing.

FREE! HiPs available here

Big HiPs are now for all!

Home Information Pack (HiP)



Littleport £158,000

A four bedroom end terrace house with en suite, lounge, dining room, kitchen, utility room, cloakroom, first floor bathroom, garage and rear garden. No Upward Chain



Ely £159,995

This two bedroom period property offers lounge, dining room, kitchen, utility room, first floor bathroom, substantial mature garden, gas heating and part double glazed.



Littleport £123,950

A well presented two bedroom property offering kitchen/dining room, lounge, first floor bathroom, garage, parking, garden and double glazing. A fantastic first buy! £1,000 Cashback Available.



Ely £99,999

76% Shared Equity. A two bedroom mid terrace house offering kitchen/dining room, lounge, family bathroom, front and rear gardens, allocated parking, gas heating and double glazing.



Ely £179,995

A three bedroom semi detached house with unexpected sized plot and offering separate dining area, brick built outbuilding, double glazing and gas heating. No Upward Chain



NO UPWARD CHAIN

Isleham £149,950

In Need of Modernisation. This period property, situated on the outskirts of this popular village location, offers two reception rooms, out buildings and driveway parking. No Upward Chain.

01353 865422

A modern family business since 1922



CHATTERIS

£285,000



MUST BE VIEWED

Executive detached family home with annexe briefly comprising, entrance hall, cloakroom, kitchen/breakfast room, utility room, lounge, dining/family room, study, master bedroom with en-suite bathroom, three further bedrooms, family bathroom. Annexe accommodation comprising bed/sitting room, kitchen and shower room. The property also benefits from central heating, double glazing, enclosed garden, double garage and parking.

SOHAM

£189,995



UNDER OFFER

MORE NEEDED

Well presented modern detached family home comprising, entrance hall, cloakroom, lounge, fitted kitchen/dining room, master bedroom with en-suite, two further bedrooms and family bathroom, also benefitting from gas fired heating, double glazing, garage, parking and gardens.

**THINKING OF SELLING YOUR HOME?
CALL NOW FOR YOUR FREE NO OBLIGATION MARKET APPRAISAL.
STRUGGLING TO FIND YOUR NEW HOME?
CALL NOW AND TALK TO ONE OF OUR EXPERIENCED SALE TEAM
ABOUT OUR FREE PROPERTY FINDER SERVICE.**

- FREE MARKET APPRAISAL
- NO SALE NO FEE
- EXTENSIVE INTERNET MARKETING
- ACCOMPANIED VIEWINGS
- REGULAR LOCAL PRESS ADVERTISING
- FULL COLOUR PROPERTY BROCHURES
- WEALTH OF EXPERIENCE
- PERSONAL HONEST SERVICE
- FULLY TRAINED STAFF
- IN HOUSE HOME INFORMATION PACKS

Call us now for more information on 01353865421 or email info@sandandcityproperties.com

IMPINGTON

£650 pcm



LET

MORE NEEDED



Newly decorated and modernised ground floor 1 bedroom flat, located close to the village amenities comprising entrance hall, double bedroom, bathroom, lounge/dining room, fully fitted kitchen, double glazing, central heating, parking.

WANTED

Mr G URGENTLY REQUIRES 3 BED HOUSE TO RENT IN ELY UPTO £700PCM

MISS K REQUIRES A 1 BED PROPERTY UPTO £525PCM

MR & MRS H REQUIRE A 4/5 BED HOUSE TOWARDS WIMBLINGTON UPTO £ 1400PCM

MR & MRS R NEED ROOM FOR A HORSE ELY AREA UPTO £2000PCM

MR T & MISS M WANT TO BE TOGETHER! UPTO 575PCM

IF YOU ARE CONSIDERING LETTING CONTACT US NOW ON 01353 FOR YOUR FREE LETTINGS CONSULTATION

BECK ROW

£550 pcm



LET

MORE NEEDED

Modern terraced family house ideally located for RAF Mildenhall comprising, entrance hall, lounge/dining room, fitted kitchen, two bedrooms and family bathroom, garden to rear, off road parking.

LAND REQUIRED

with or without planning permission

We are looking for land opportunities with or without planning permission. If you have property with land or own land with development potential contact us today.

Call us on 01353 865422
Visit www.sandandcityproperties.com

sandandcityproperties.com
lettings@sandandcityproperties.com
sales@sandandcityproperties.com

E-Space North, 181 Wisbech Road,
Littleport, Ely, Cambridgeshire, CB6 1RA

TuckerGardner

Ely

**ELY**

A superb three storey five bedroom family home offering deceptively spacious accommodation.

Cloakroom, study, fitted kitchen and utility room, family/dining room, sitting room, master bedroom with en-suite bathroom, family bathroom, shower room, D/G, GCH, double garage and carport, enclosed rear garden.

£325,000**WITCHFORD**

An extended three/four bedroom detached bungalow with versatile accommodation set in a quiet location.

Lounge, kitchen/dining room, utility room, cloakroom, garden room, office/bedroom four, family bathroom, integral garage, workshop, driveway, enclosed rear garden, shed, electric storage heating, D/G.

£300,000**NEW PRICE****ELY**

A very well presented four bedroom detached property situated approximately one mile from the City Centre.

Cloakroom, lounge, dining room, fitted kitchen/breakfast room, utility room, landing, four bedrooms, luxury family bathroom, D/G, GCH, landscaped rear garden, double garage, driveway.

£294,995**HADDENHAM**

A deceptively spacious and highly individual 'cottage style' bungalow with superb views situated in a non estate location.

Lounge, superb kitchen/family room, utility room, summer room, master bedroom with en-suite, two further bedrooms, family bathroom, OCH, D/G, ornamental garden, off road parking.

£294,950**HADDENHAM**

A well presented four bedroom detached residence situated in a non-estate cul-de-sac location within the well regarded village of Haddenham.

Cloakroom, study, lounge, dining room, kitchen, utility room, master bedroom with en-suite, family bathroom, OCH, D/G, rear garden, off road parking, single garage.

£285,000**NEW****HADDENHAM**

This well presented detached bungalow sits within private walled gardens in the popular village of Haddenham.

Cloakroom, open plan lounge/dining room, kitchen, rear hall, utility room, conservatory, two double bedrooms, re-fitted bathroom, garden room, ample off road parking, garage, secure caravan space, D/G, electric storage heating.

£285,000**SUTTON**

A spacious and very well presented detached family home set within the well served village of Sutton.

Cloakroom, dining room, lounge, kitchen/breakfast room, utility room, master bedroom with en-suite, family bathroom, rear garden, garage, driveway, GCH, D/G, no upward chain.

£250,000**HADDENHAM**

A well proportioned detached bungalow in need of some cosmetic updating situated on a generous plot.

Lounge, kitchen/dining room, utility area, cloakroom, bathroom, LPG heating system, D/G, garage, established gardens, sought after village location.

£250,000**LITTLEPORT**

A detached family home with extended ground floor accommodation situated within a few minutes walk of the village railway station.

Entrance hall, lounge, conservatory, dining room, study, kitchen/breakfast room, shower/cloakroom, inner hall, half galleried landing, 3 bedrooms, bathroom, C/H, D/G, landscaped gardens, single garage and off road parking.

£250,000**STRETHAM**

A well presented four bedroom detached family home situated in the heart of the much sought after village of Stretham.

Cloakroom, lounge, dining room, playroom/study, fitted kitchen, four bedrooms, bathroom, OCH, D/G, private rear garden, tandem garage, off road parking.

£250,000**NEW****STRETHAM**

An extended and well presented four bedroom detached family home with versatile living accommodation.

Cloakroom, family room, shower room, sun room, fitted kitchen, dining room, conservatory, master bedroom with en-suite, loft room/study, bathroom, rear garden, enclosed front courtyard, garage, driveway, electric storage heating, D/G, no upward chain.

£249,995**ELY**

A spacious four bedroom family home with double garage situated on this popular residential development.

Cloakroom, kitchen/breakfast room, conservatory, dining room, lounge, master bedroom with en-suite, family bathroom, double garage, driveway, enclosed rear garden, GCH, D/G, no upward chain.

£239,995

01353 616130

NEW

**HADDENHAM**

A very well presented home situated in the popular village of Haddenham which has been thoughtfully extended and finished to a high standard.

Utility room/rear hall, cloakroom, lounge, fitted kitchen/breakfast room, conservatory, master with en-suite bathroom, shower room, double garage, ample off road parking, enclosed rear garden, OCH, D/G.

£228,000

NEW PRICE

**LITTLEPORT**

A Grade II Listed period home situated in the heart of the well served village of Littleport. Lounge, dining room, kitchen, utility room, rear lobby, cloakroom, four bedrooms, bathroom, GCH, enclosed rear garden, garage and parking, no upward chain.

£179,995

NEW PRICE

**ELY**

This recently renovated three bedroom semi detached property occupies a corner plot position and offers the potential to extend, within the catchment area for St Johns School.

Lounge, dining area, re-fitted kitchen, pantry, re-fitted bathroom, GCH, D/G, outbuilding, driveway for several vehicles, corner plot offering lawned gardens, potential to extend, no upward chain.

£175,000

NEW

**SUTTON**

A very well presented three bedroom home all neutrally decorated and offering good size living accommodation within the well served village of Sutton.

Cloakroom, lounge, dining room, kitchen, master bedroom with en-suite shower room, bathroom, enclosed rear garden, garage and driveway, GCH, D/G.

£175,000

NEW

**ELY**

A two bedroom Victorian terraced cottage situated on the highly regarded 'Cambridge Road' within the City of Ely.

reception porch, lounge area, dining area, fitted kitchen, rear entrance lobby, landing, two bedrooms, family bathroom with separate shower cubicle, gas heating system, sealed unit double glazed windows, enclosed rear courtyard garden, walking distance to City's amenities and Golf Club.

£162,500

**SUTTON**

A deceptively spacious three bedroom end terrace home situated in the well served village of Sutton.

Entrance hall, cloakroom, lounge/dining room, fitted kitchen, conservatory, landing, bathroom, garage (currently split by false wall to create separate office), enclosed rear garden, driveway, OCH, D/G.

£162,000

NEW

**STUNTNEY**

An extended 2 bedroom semi detached cottage situated within the much sought after village of Stuntney.

Study/dining room, lounge, cloakroom, fitted kitchen/dining room, family bathroom, D/G, GCH, good sized rear garden overlooking farmland, garage and driveway.

£160,000

**SOHAM**

A very well presented three bedroom mid terrace property situated on a modern development within the market town of Soham.

Entrance hall, cloakroom, fitted kitchen, lounge, dining room, landing, master bedroom with en-suite shower room, bathroom, landscaped rear garden, allocated parking space, GCH, D/G.

£154,995

NEW

**ELY**

A rare opportunity to acquire a parcel of land with detailed planning permission to erect a 4 bedroom 2 storey dwelling with good sized garden situated approximately 1.5 miles from the City Centre of Ely.

£150,000

NEW PRICE

**ELY**

A three bedroom terraced family home overlooking an open green, situated within walking distance of the City's amenities.

Cloakroom, lounge, fitted kitchen/dining room, bathroom, D/G, GCH, lawned front garden overlooking green, rear courtyard garden, brick built storage, communal off road parking.

£137,950

NEW

**LITTLE THETFORD**

A well presented two bedroom semi detached property situated in a cul-de-sac within the village of Little Thetford.

Fitted kitchen, lounge/diner with patio doors to the rear garden, landing, bathroom, enclosed rear garden, off road parking for two/three cars, D/G, OCH.

£135,000

**SOHAM**

An ideal opportunity for the first time/investment purchase to acquire a one bedroom starter home situated within the Fenland Town of Soham.

Entrance porch, reception lounge, fitted kitchen, landing, double bedroom, bathroom, small lawned garden area and hardstanding for two vehicles.

£94,995

TuckerGardner

Ely

01353 616130

**SUTTON**

Spacious 2BR 1st floor flat on the High Street, offering easy access to Ely City Centre & A10.

The property also benefits from double glazing, 2 good size bedrooms, double shower cubicle, electric heating and on street parking. Inclusive of water. Unfurnished.

£395 PCM**SILVER STREET, ELY**

Spacious studio apartment with separate kitchen and bathroom located on Barton Square overlooking the Cathedral.

Within five minutes walk of the Railway Station, City Centre and river. Street parking and EH. Unfurnished.

£400 PCM**HOLLY COURT, ELY**

A recently improved 1BR 2nd floor flat in the City Centre, providing easy access to BR Station and A10

Open plan living area, bedroom & shower room. New decor & flooring throughout. Electric heating. 1 allocated parking space. Unfurnished.

£495 PCM**CAMBRIDGE ROAD, ELY**

A nicely presented 2BR ground floor flat in a development set back from the main road, providing easy access to the A10 & City Centre.

Kitchen with white goods. 2 good sized bedrooms. Shower. GCH. 1 allocated parking space. Unfurnished

£595 PCM**STRETHAM**

3BR terrace house just South of Ely in the popular Village of Stretham. Close to local amenities and providing easy access to A10.

Lounge & study. Shower. Electric heating. Gardens & 2 parking spaces. Unfurnished

£600 PCM**LITTLEPORT**

A recently decorated and improved 3BR semi detached house situated on the outskirts of the well served town of Littleport.

Refitted kitchen/diner, 2 bathrooms, study, GCH, front & rear gardens, garage and driveway. Unfurnished

£600 PCM**COLUMBINE ROAD, ELY**

Neutrally decorated 2BR mid terrace house located in a quiet cul-de-sac North of the City, providing easy access to the City Centre & A10.

1 double, 1 single bedroom. Shower. GCH. Garden. 2 allocated parking spaces. Unfurnished

£625 PCM**TOWER COURT, ELY**

3BR character house on the popular Tower Court development, providing easy access to the City Centre, BR Station and A10

The property benefits from high ceilings, double glazing, 2 bathrooms. GCH & allocated parking. Unfurnished

£625 PCM**LITTLE THETFORD**

Well presented 2BR property located in the small village of Little Thetford. Neutral decor throughout.

Kitchen/Diner with built-in oven and hob Bathroom with shower over bath. OCH, garage and driveway. Rear enclosed garden. Unfurnished.

£625 PCM**STRETHAM**

3BR detached bungalow in the well regarded Village of Stretham providing easy access to the A10 & A142.

Good size lounge & kitchen. 2 double bedrooms. Conservatory. Some new decor. OCH. Front and rear garden. Garage and off road parking. Unfurnished.

£675 PCM**ANNESDALE, ELY**

A pretty 2BR cottage in a picturesque location with views over the River and a short walk from the City Centre and BR Station.

The property offers spacious accommodation including lounge/diner, 2 double bedrooms. GCH. Small garden. Unfurnished.

£750 PCM**STRETHAM**

4BR property in the heart of the popular Village of Stretham, providing easy access to the A10.

4 double bedrooms, 2 reception rooms & 2 bathrooms. OCH. Paved rear garden. Garage, workshop & off street parking. Unfurnished. Can be offered with furnished annexe £1250

£950 PCM

TuckerGardner

Ely

01353 616130



SILVER STREET, ELY
Spacious 1BR first floor flat located on Barton Square overlooking the Cathedral. Within 5 minutes walk of the Railway Station, City Centre and River. New decor. Shower room. Electric heating & on street parking. Unfurnished

£450 PCM



HOLLY COURT, ELY
Good size 1BR 2nd floor flat located in the City Centre and providing easy access to A10 and BR Station. Fully equipped modern kitchen, lounge, bedroom and shower room. Electric heating. Neutral decor. Off street parking. Furnished

£510 PCM



WILBURTON
Recently refurbished 1BR 1st floor flat located in the Village of Wilburton providing easy access to A10. Open plan living area. Shower room. Double glazing. Oil central heating. Off street parking. Includes all bills. Fully furnished.

£550 PCM



COLUMBINE ROAD, ELY
Newly decorated 2BR mid terrace house located in a quiet cul-de-sac North of the City, providing easy access to the City Centre & A10. 1 double, 1 single bedroom. Shower. GCH. Garden. 2 allocated parking spaces. Unfurnished

£625 PCM



STUNTNEY
Neutrally decorated 2BR cottage with beautiful views of open fields, located in the village of Stuntney giving easy access to BR Station and A142. Lounge, kitchen with electric hob & oven, utility room, laminate flooring to all rooms on first floor. Bathroom with shower over bath. GCH front & rear gardens. Off road parking. Unfurnished.

£625 PCM



WINFARTHING COURT, ELY
Well presented 2BR 2nd floor apartment with Cathedral views, Riverside walks & Jubilee Park on the doorstep. Short walking distance to the City & the BR Station. Intercom system, double glazing, electric central heating, allocated parking. Unfurnished.

£625 PCM



LITTLEPORT
Recently refurbished 3BR detached house located on a quiet road in Littleport close to BR Station and Town Centre and offering easy access to A10. The property offers 2 double bedrooms, a conservatory, shower, GCH, gardens and ample off road parking. Unfurnished

£650 PCM



LISLE LANE, ELY
Well presented spacious 3BR semi detached house within walking distance of the City Centre, BR Station and River. 2 reception room, 2 double bedrooms. GCH. Neutral decor throughout. Rear paved garden. Unfurnished

£725 PCM



ST MARYS STREET, ELY
3/4BR Georgian end terrace house in a excellent City Centre location. The property also provides easy access to A10 and BR Station.

Good size rooms throughout. 2 cellar rooms. Neutral decor. GCH. Long rear garden. Garage & a parking space. Unfurnished

£1,050 PCM



WISSEY WAY, ELY
Very well presented 4BR detached house on a popular development North of the City, ideally placed for the A10 and City Centre.

Spacious accommodation including 2 reception rooms, study, 3 bathrooms. GCH. Gardens. Garage & drive. Unfurnished

£1,200 PCM



SUTTON
A well presented and neutrally decorated 2BR semi detached house on a modern development in the Village of Sutton, providing easy access to local amenities.

Good size lounge, 2 double bedrooms. GCH, gardens, garage and parking. Unfurnished

£575 PCM



WELLAND PLACE, ELY
5BR townhouse located on a modern development to the North of the City Centre, providing easy access to the A10.

Large lounge, 4 double bedrooms, 3 bathrooms. GCH. Gardens. Garage & parking. Unfurnished.

£1,050 PCM



drive

www.elyweeklynews.co.uk/drive

powered by
motors
.co.uk

Peugeot launches '5'



HYbrid4 saloon due

THE '5 by Peugeot' concept car is another indication of the changing face of Peugeot and provides an insight into the marque's future ambitions in

the large luxury vehicle segment.

Powered by Peugeot's HYbrid4 technology, it ensures both high levels of driving enjoyment and environmental

protection – 200bhp, four-wheel drive and CO2 emissions of 99g/km or zero in electric mode.

The elegance, precision and dynamic appearance of the car's exterior styling is also reflected in the car's technical spec. The '5 by Peugeot' concept incorporates Peugeot's HYbrid4 technology, which will be launched in 2011 in the Peugeot 3008.

A 2.0-litre HDi FAP163bhp diesel engine, mounted at the front of the vehicle, is combined with a 37bhp electric motor at the rear. This arrangement provides an overall maximum

power of 200bhp, an electric only mode for low speed operation, four-wheel drive when required, and low fuel consumption and emissions of 74.3mpg and 99g/km of CO2 or zero in electric mode.

The '5 by Peugeot' is further proof of Peugeot's environmental strategy.

The modular technology of the Hybrid4 system can be combined with a range of naturally-aspirated engines according to market requirements, and can be fitted to different body shapes and different platforms, helping to ensure future driving enjoyment.

Innovative new iPhone app makes buying easy

DRIVE is now one of the first UK online car advertising portals to have a specially designed iPhone app!

We have launched the app – named 'motors.co.uk car search' – to allow searching for vehicles to be even easier task for potential buyers, as well as driving further traffic to our dealers.

The app, available in the 'lifestyle' iStore category, will display detail of up to 10 cars at once allowing users to compare, as well as create a shortlist of their favourite vehicles.

It features our new FAST technology which ensures users are delivered results in record time. Vehicles can be searched and sorted by a



Easy way to buy: Browse cars on your iPhone!

number of different requirements including make, model colour and price.

The results shown also

include the relevant dealers' telephone number, which users can simply touch in order to call the dealer directly about the vehicle.



5 by Peugeot: Performance plus environmental sense.

Helping you find your car – visit www.elyweeklynews.co.uk/drive

Renault's highly tuned '10' range

IT'S favoured by Wayne Rooney and the Prime Minister and now the number 10 has arrived at Wests Cambridge with the complete range of Renault cars and vans available with the latest '10' registration plate.

The Renault range has something for everyone and all can be driven away bearing this iconic number plate from the Newmarket Road dealership from March 1.

For sports fans there's the impressive Renaultsport range which was recently awarded Top Gear magazine's Manufacturer of the Year. Alongside the Clio Renaultsport 200 and Twingo Renaultsport 133, the New Mégane Renaultsport 250 is the latest arrival to the line-up and boasts an unrivalled combination of exhilarating performance and handling. All three were also awarded Best Hot Hatch in each of their respective price categories at this year's What Car? Awards with the Mégane also crowned overall Hot Hatch of the Year 2010.

Tech-savvy motorists may prefer to drive away in one of



Looker: Renaultsport Mégane 250.

Renault's new I-Music special editions offering enhanced comfort and style as well as a high-tech specification. Available on 11 models, each comes with Bluetooth hands-free phone connectivity, aircon, alloy wheels, front fog lights, brushed aluminium-effect door mirrors and TunePoint – perfect for those who can't bear to be away from their gadgets!

The New Scénic I-Music special edition will be sure to keep the whole family entertained with an upgraded Arkamys 3D sound 4x30W RDS CD MP3 stereo with

Multi-Functional TunePoint, integrated Bluetooth in addition to rear parking sensors, alloy wheels and brushed aluminium-effect door mirrors all from just £16,338 on-the-road.

Alternatively there are the sleek and stylish Laguna and Mégane Coupés. Priced from just £17,995 with customer saving, the new Laguna Coupé offers stunning looks, a responsive dCi 150 engine plus standard equipment including Renault's innovative Carminat TomTom satellite navigation system, an automatic parking brake and Bluetooth and MP3 connectivity.

Meanwhile the Mégane Coupé offers all the comfort and practicality found in the Hatch but with more rakish styling together with enhanced performance features such as a sports chassis with firmer suspension.

For more information on the complete Renault range visit Wests of Cambridge in Newmarket Road or call (01223) 351616.

Alternatively click onto www.westsrenault.co.uk.



Favourite: Renault's New Scenic.

Engine size has 'almost doubled' in last decade

THE number of motorists with large-engined cars has almost doubled over the last decade, figures showed this week.

The number of licensed vehicles with engine capacity of more than 2,000cc increased from 2.3 million in 1999 to 4.0 million in 2008, data from the Office for National Statistics (ONS) showed.

The figures also showed that the number of licensed cars with engine capacity of less than 1,000cc has declined by 19 per cent over the same period.

The figures, part of the latest social trends publication from ONS, also revealed:

Between 1989-1991 and 2008, the proportion of 5 to 10 year-old children travelling to school by car has risen from 27 per cent to 43 per cent.

In 2008, transport and travel costs accounted for 16 per cent of all household expenditure in the UK and this proportion has remained relatively stable since

1998/99.

Between 1998/99 and 2008, the largest increase in motoring expenditure was on petrol, diesel and other oils – at 24 per cent – with expenditure rising 11 per cent between 2007 and 2008.

In Britain in 2008, people took 992 total journeys – including walks – compared with 972 in 2007.

Of the 992 journeys, more than 600 of them were either as a car or van driver or passenger.

On average, each Briton took 27 rail journeys in 2008, compared with 25 in 2007 and only 19 for the period 1995 to 1997.

The number of journeys made by local bus rose slightly in 2008/09 compared with 2007-08 but was still only around a third of the number made in 1995.

Only 22 per cent of households had no car in 2008 compared with as many as 86 per cent in 1951.

Seven per cent of households had three cars in 2008, while 27 per cent had two cars.

AA president Edmund King said: "Big is not always bad. The increase in cars with engine capacity of more than 2,000cc is not necessarily a reflection that more people have bought 'gas guzzlers' as, for this category of car, CO2 emissions have decreased by approximately 20 per cent over the period.

The figures also reflect the migration to diesel executive cars, from just 10 per cent to 75 per cent over the period. Diesel cars tend to have larger cubic capacity than their equivalent petrol model but are more fuel efficient.

The two-litre car today is much cleaner, greener and safer than its decade-old predecessor."

He went on: "The rise in the number of 5 to 10 year-old children travelling to school by car is likely to have increased the proportion of larger vehicles, particularly for families with three or more children.

However the average CO2 emissions from MPVs (people carriers) are down by 26 per cent over the last 10 years.

"It is interesting that the vast majority of cars bought in the (Government's) scrappage scheme are smaller, more fuel-efficient vehicles."

Liberal Democrat transport spokesman Norman Baker said: "The Government has allowed driving to become cheaper and more polluting while pushing train fares up year after year.

"Instead of promoting 'Chelsea tractors', it should invest in trains and buses to cut emissions and reduce the growing gridlock on the roads."

A Department for Transport spokesman said: "We are absolutely committed to championing low-carbon transport which is why we have already committed around £400 million of support to encourage development and uptake of ultra-low emission vehicles.

"The increase in cars with larger engines is an interesting statistic but it is important to remember that it is CO2 emissions, not engine size, which contribute to climate change."



'Independence' weekend at Saab

CAMBRIDGE Saab is holding an "Independence" open weekend on Saturday, Sunday and Monday – with an unparalleled range of offers on new and used cars and accessories.

The weekend event is timed to follow the anticipated completion of the Spyker purchase of the Saab brand, which opens a new chapter in the firm's history.

"We are hoping to create a party-like atmosphere with balloons, banners etc plus another special Saab celebration cake," said general manager James Howarth. "We will be open the Friday, Saturday and the Monday to talk Saab and look forward to seeing anyone who wants to

toast the success of the 'new' Saab, and perhaps on the way buy one of several continuing offers we have on the remaining 'GM era' stock, including the iconic Saab Convertible from just £19,995 (pictured above), the 9-5 Turbo Estate from just £20,495 and some major savings on GM's remaining stock of Aero 1.9 ttd diesel Twin turbo saloons and estates – all with the new March '10' registration in mind. "There are also some excellent offers we have on used cars across the range, including some less than one year old 9-3 special purchase models from just £12,995."

Cambridge Saab is located at 59/61 High Street, Harston. Call (01223) 873660 for full details.

Lg car sales

01353 862999
OVER 150 CARS IN STOCK!!

For further details please see: www.lgcarssales.co.uk
Text 'LGC' to 60300 to get a full stock list
Unit 2A Saxon Business Park, A10 By Pass, Littleport, Cambs CB6 1XX

THE SKODA CENTRE

SALES • SERVICE • PARTS
(Established 35 years)
Finance to suit all requirements - Part exchange welcome

FABIA

07 (57)	FABIA 1.2 12v level 2, 5 door hatchback, PAS, c/l, air con, ABS, twin airbags, alloy wheels, CD player, finished in black	£7,450
07 (57)	FABIA 1.2 12v level 2, 5 door hatchback, PAS, c/l, air con, ABS, twin airbags, alloy wheels, CD player/finished in satting grey	£7,450
00 (W)	FABIA 1.4 16v Elegance, 5 door hatchback, air con, alloy wheels, PAS, e/w, ABS, twin airbags, trip computer, service history	£2,450
01 (Y)	FABIA 1.4 8v Classic Estate, PAS, engine immobiliser, drivers airbag, finished in golden bronze	£1,995
01 (Y)	FABIA 1.4 8v Comfort, 5 door, hatchback, PAS, c/l, e/r/nt/w, CD player	£1,850

OTHERS USED

02 (02)	VAUXHALL ASTRA 1.6 16v Comfort, 5 door, hatchback, PAS, e/w/windows, t/c/l, alloys, twin airbags, CD player, finished in prestige blue	£2,650
01 (51)	PEUGEOT 206 GLX Automatic, 5 door hatchback, PAS, r/c/l, twin airbags, ABS, radio/cassette/CD, digital air con	£3,450
02 (52)	VW LUPPO SE, 3 door, hatchback, PAS, drivers airbags, cassette/radio/CD player, alloys	£2,995
05 (54)	NISSAN ALMERA 1.5 SE, 5 door, hatchback	£4,250
03 (03)	CITROEN C3 Pluriel Convertible	£3,495
01 (51)	ROVER 25 Impression S, 1.4, 3 door, hatchback, PAS, r/c/l, alloys, low mileage	£2,450
02 (02)	KIA Sportage 2.0 SXE	£3,250
01 (Y)	VOLVO S60 2.4 TS Auto Saloon	£3,495

* **Service + Vehicle Repairs** *
* **to Most Makes of Cars** *

SKODAS URGENTLY WANTED FOR CASH

STORT MOTORS
73 South Street, Bishop's Stortford
Tel: 01279 651484

B&CMotors

OVER 50 CARS IN STOCK
www.bandcmotors.co.uk
01954 251012
62-64 High Street, Cottenham Cambridge CB4 6SA

CITY OF ELY MOTORS

www.cityofelymotors.co.uk

- All servicing and Mechanical repairs
- Light Recovery
- MoT Testing
- Four Wheel Laser Alignment
- Tyres
- Fault Diagnosis on ABS
- Exhausts
- Engine Management & Airbags
- Batteries
- Air Conditioning Repairs & Servicing
- Car Audio
- Alarms & Immobiliser

Established Since 1987
137 Lynn Road • Ely • Cambs CB6 1DG
Open Mon-Fri 8.30-5.30pm Sat 8.30-12.00
Tel: 01353 667903
Out of hours tel: 07818 036853

J-Tek: Servicing all your needs

J-TEK was established nearly a year ago by the people who brought Jagutek to Ely and district's Jaguar owners. Business at this all-makes servicing and repair garage has been brisk right from the commencement of operations early last year.

Parent company, Jagutek, has been and continues to be enormously successful and Jaguar car owners have been switching from main dealers to this independent Jaguar specialist in their droves, not only because of their highly competitive labour rates but also for the superb work-

ADVERTISING FEATURE

manship and dedication provided by the technicians.

Jaguar owners have been delighted with the level of customer service and quality work provided by the Jagutek team. In fact, J-Tek was actually established by customer request, with many commenting about how they wished that members of their own families and friends could take advantage of the multitude of services offered by the company.

There was so much support for the idea of expanding the operation to include all other makes and models that

Jagutek's management decided to establish J-Tek with the aim of serving the motoring needs of the families of their already established customers. When the workshop adjacent to Jagutek's became available for use it was full steam ahead, and J-Tek began operations in the first quarter of 2009.

The business is thriving and the number of customers on the J-Tek database continues to rise week by week. J-Tek's skilled, highly-trained and fully accomplished technicians offer a full range of services that include routine servicing and repairs, major repair work, air conditioning maintenance, re-charging and sanitisation, tyre fitting and wheel alignment while you wait.

Due to European Block Exemption legislation introduced around five years ago, servicing on new cars can also be performed by independent garages without invalidating the manufacturer warranty, as long as work is carried out in accordance with manufacturer schedules and high quality replacement parts are used. J-Tek's technicians adhere exactly to the rules and all tasks are carried out according to the Retail Motor Industry Federation's stringent regulations.

MOT tests can also be conducted through their brand-new Automated Testing

Lane (ATL), a one-man operated facility featuring the very latest MOT testing equipment and direct online links to the DVLA's headquarters in Swansea.

The new tyre fitting bay's facilities include new laser-controlled wheel alignment equipment to ensure the most accurate results. Full steering and suspension geometry checks and adjustment are undertaken on-site, along with exhaust fitting. J-Tek carries large stocks of tyres, exhausts and batteries to match the needs of most models of car and light commercial vehicle. In the event of an order having to be placed, products usually arrive the same day or with 24 hours at most.

At J-Tek, you can make massive savings off main dealer labour charges and you'll find the prices of all products, including tyres, exhausts and batteries, to be very competitive indeed.

Walking into a service and repair garage can sometimes be a daunting prospect, especially for those who may not be that conversant with the internal workings of a motor vehicle. Even in this day and age female customers can often feel a little intimidated as the motor industry can still seem to be very much dominated by males. At J-Tek and sister firm, Jagutek, you'll find a warm, pleasant and



J-Tek: Child-friendly reception area.



Top facilities: At Lancaster Way Business Park site.

welcoming atmosphere and you are guaranteed to be treated with respect. Julie, one of the directors, is always to be seen around the building and, if you prefer, she'll be more than happy to deal with your enquiry.

Whatever your vehicle, the team can provide for your needs and offer impartial advice and assistance. In fact, it can honestly be said that J-Tek is your local one-stop motoring shop.

You can find J-Tek at 21 Lancaster

Way Business Park in Ely, CB6 3NW. Call the friendly service reception team on (01353) 663713 to book your car's next service. Be sure to log onto www.jtekmot.co.uk to find out more.



Automated Testing Lane: Plus impartial help.

Official Government Environmental Test Data. Saab Range. Fuel consumption mpg (litres/100km): Urban 18.3–40.9 (15.4–6.9), Extra-urban 35.7–67.3 (7.9–4.2), Combined 26.6–54.3 (10.6–5.2). CO₂ emissions 251–137g/km.

*Model shown and £6,595 saving is 9-3 Convertible Linear SE 1.8t Man. Rec. OTR price £26,590, offer price £19,995. On the road prices include number plates, delivery, Vehicle Excise Duty, first registration fee and VAT. Offer valid for registrations and orders between 01.01.10 and 31.03.10. Price shown is available on selected dealer stocks only, at participating dealers subject to availability. Available to private individuals and small businesses 1-24 (purchase only). All other sales categories are excluded; cannot be used in conjunction with any other offer or promotion except "Win back the price of your car" competition and Scrappage Allowance. Scrappage Allowance dependent on meeting full Government Scrappage incentive criteria whilst funding applies. The Saab Independence Event is from 26.02.10 to 01.03.10 inclusive, please contact your local Saab dealer for specific opening times and stock availability. When you buy a qualifying Saab during this event you have the chance to win the cost of your car back in our easy to enter competition. Please ask your dealer for full terms and conditions and an entry form.

Re-Björn

The Saab Independence Event. Fri 26 February - Mon 01 March.

up to £6,595 and win back the price you this weekend only.*

Saab are celebrating. A new owner. A new era. A bright and secure future.

And you can celebrate too. With significant savings and offers across our New and Approved Used models you can not only get yourself a great Saab for less, but even win back the price you pay!

- Save £6,595 on a new Saab 9-3 Convertible Linear SE. Just
- 58 Plate 9-3 Saloon Vector Sport 2.0t Auto from just £12,995
- Win back the price you pay in our exclusive competition

Book your appointment today.



SAAB
move your mind™

Cambridge Saab

www.cambridgesaab.co.uk 01223 873660 59-61 High Street, Harston, Cambridge, Cambs CB22 7PZ

Marshall Vauxhall

Check out these amazing savings to see why we've got the edge on new Vauxhall...

Vauxhall Corsa
1.0 S 3dr

Now only **£7193**
After £2000 Scrappage Allowance

**SAVE
£3872**

TYPICAL
**0%
APR**
Plan Available



With
**1 YEARS
SERVICING**

or
**£1500
MINIMUM**
Part Exchange
Allowance

Vauxhall Astra
Exclusiv 1.4 16v

Now only **£11936**
After £2000 Scrappage Allowance

**SAVE
£4079**

Vauxhall Zafira
Energy 1.6 16v

Now only **£12436**
After £2000 Scrappage Allowance

**SAVE
£6874**



With
**1 YEARS
SERVICING**



With
**1 YEARS
SERVICING**

**One Years
FREE
Warranty**
on Selected Used Cars

Vauxhall Agita
Club 1.0 12v

Now only **£7008**
After £2000 Scrappage Allowance

**SAVE
£3007**

Vauxhall Insignia
Exclusive 1.8

Now only **£13436**
After £2000 Scrappage Allowance

**SAVE
£6714**



With
**1 YEARS
SERVICING**



With
**1 YEARS
SERVICING**

NETWORK Q
Used cars you can rely on

- Network Q Multi-Point Check
- Network Q Ownership Promise
- Comprehensive Warranty
- 12 months cover on brakes, battery & clutch
- 30 day exchange
- Nationwide vehicle search

...and the edge on Used Cars too!

09 09 Vauxhall Corsa
12 Life 5dr

Star Silver, 20,600 miles, Air Con, Electric Windows, Was £8495

Now Only **£7995**
**SAVE
£500**



07 07 Vauxhall Astra
16 Active 5dr

Metro Blue, 15,000 miles, Alloys, Climate Control, Was £8495

Now Only **£7995**
**SAVE
£500**



05 05 Renault Clio
15 CDTi Dynamique 3dr

Black Metallic, 35,000 miles, Alloys, Sunroof, A/C, Was £6995

Now Only **£6295**
**SAVE
£700**



09 09 Vauxhall Insignia
18 SE 5dr

Metallic Silver, 20,600 miles, Dual Climate Alloys, 1/2 Leather seats, Was £14995

Now Only **£13495**
**SAVE
£1000**



**Or Call one of our
Hotlines Now!**

Marshall Motor Group Ltd Registered Office:- Airport House, The Airport, Cambridge CB5 8RY. All calls may be recorded for training and quality purposes. Cars shown for illustration purposes only. Finance subject to status.

www.elyvauxhall.co.uk



Marshall Vauxhall of Ely

64 St Mary's Street,
Ely CB7 4EY

Tel: 0844 411 9851



We've got the Edge!
VAUXHALL CARS IN ELY
FOR NEW & USED



MOT & SERVICE

- MOT
- Service & Repairs
- Tyres & Exhausts
- Computer Diagnosis
- Air Conditioning Servicing
- Free Courtesy Cars Available (by appointment only)
- Collection & Delivery Service

B&T MOTOR REPAIRS
Esso Garage, Cambridge Road, Ely

- MoT Testing
- Service & Repairs
- MoT Repairs
- Computer Diagnostics
- Air Con Servicing
- Tyres & Exhausts
- Prompt, friendly service

Telephone 01353 667788

GLOVERS
Chettisham Garage
Lynn Road, Ely, Cambs, CB6 1SA

For all your repair, servicing & full diagnostic checks on most makes of cars and light commercial vehicles.

We also specialise in classic car restoration and repairs.

01353 664234

www.ggvs.co.uk
Courtesy vehicles available

Diane and Richard run our busy workshop and MOT bay and we can service and repair most makes and models of vehicles



"We've increased sales as a direct result of motors.co.uk"

Ben Buoy, Managing Director, Criteria Cars

- Free history checks
- Search & buy locally
- Over 150,000 cars online

Log on today!

www.cambridge-news.co.uk/drive

drive

Dealerline: call 01223 434 306 or email motors.usedcars@NMLEast.co.uk to advertise your stock

JobsNOW
www.jobsnow.co.uk

HUNDREDS OF NEW VACANCIES EVERY WEEK!
ADVERTISE YOUR VACANCY
Tel: 01223 434400. Email: recruitment@jobsnow.co.uk. Fax: 01223 434222

15 MOTORS

Caravans - Camping

BAILEY RANGER
510/4 four berth 2006, immaculate condition motor mover, awning, spare wheel, all accessories, non smoker, regularly serviced with all records, one owner, selling due to ill health.

Tel: 01954 211578
£6250

LARGE 3 bedroom caravan, at Heacham Beach, Pool, Club room etc. Only £10,995. Call: 07805 072882.

ST. IVES caravan. Used tourers, accessory shop, we buy used tourers. Book your annual service now. Tel: 01480 300621.

Cars Wanted

WANTED CARS + VANS £600 TO £20,000 CASH TODAY ALL CARS CONSIDERED 7 Days / 1 hour anywhere 01279 723366

A BETTER PRICE PAID
For cars, vans, trucks Minimum of £50 - £500 paid for scrap metal vehicles, trucks vans and MoT failures, anything considered, 7 days. Registered waste carriers! 01353 699742 07968 661115

ALL SCRAP VEHICLES WANTED
Cash paid, prompt collection, Rampton Car Breakers, your local licensed breakers yard, DVLA registered, est 40 years, ring anytime

01954 251030 07788 825202

C & S RECOVERY
Cash paid for scrap, MoT failures, accident damaged and unwanted cars & vans

7 days 07702 418058 same day

CAMBRIDGE BASED
Up to £250 for your old banger, MoT or not!

Vehicles Wanted from £250 - £5,000
07500 365986

Cars Wanted

YES, WE BUY ANY VEHICLES CALL US FOR THE BEST PRICE
Cambridge, Newmarket and Royston based

Cars, Commercial Vans and Trucks, Motorcycles Wanted For Resale

MoT Failures, Non Runners and Accident Damaged

£30-£20,000, payment on collection. We can collect within 1 hour.

Please call our Head Office in Royston
01763 209237 07817 993482

CAMBS CAR COLLECTION

MOT FAILURES
Accident damaged and non runners bought for cash.

Up to £150 paid for scrap cars

Call Cambs Car Collection * REGISTERED WASTE DISPOSAL * 01353 777421 . 07961 205990

CHARLTON RECYCLED AUTOPARTS
Fully Authorised End of Life Vehicle Treatment Facility - Licence number 75119B

We are the only authorised collector of abandoned vehicles for South Cambridgeshire, East Cambridgeshire & Fenland District Councils

We have a direct link to DVLA and can issue Certificates of Destruction electronically immediately.

WE PAY UP TO £150 for any scrap car and operate a free collection service.

Cambridge (01223) 832656

W Smith of Linton
The first choice in scrapping your vehicle
Family run business recycling vehicles since 1955

DVLA registered, Free certificate of destruction

All scrap vehicles wanted, cash paid, prompt collection

We pay up to £200 Free collection

OFFICE AFTER 6pm
01223 892154 / 07597 118021

WE COLLECT CARS WITH OR WITHOUT MOT
Trucks, Vans and Caravans, Motorhomes

Cash on collection

01353 776274 07748 885056 07812 802981

CARS wanted by local VW dealer, top prices paid. Just phone for a price: 01763 283905 www.mjwarner.co.uk

CASH PAID FOR SCRAP
Local collections of vehicles, plant and machinery. Trade collection undertaken farm & factory clearance.

Lyngate Motors Milton, Cambs 07808 357070 01223 565078

JobsNOW
DON'T WAIT FOR YOUR PERFECT JOB

www.jobsnow.co.uk

WANTED CARS VANS AND PICK-UPS

With or without MoT, caravans bought, scrap cars and scrap metal cleared, prices negotiable.

Registered Waste Carriers

01223 207992 07984 905621

Cars Wanted Audi

Don't scrap it, sell it!
Cars bought Any age Any condition Spares and p/worn tyres available
Call Colin 07703 596070 01763 256987

Audi A4 2.5 TDi (180BHP) SE Quattro
2002/02, Silver, 87,000 miles, 6 CD Changer, Climate, Leather, MOT/Tax 4/10, One owner from new, 31-Kenone, Boss sound system, Park assist, Drivers info system, FSH, Private sale

£6,250 ono 01223 277437

FAIR PRICE PAID
For cars, any condition, removed the same day, for valuation and cash offer, call...

01223 478164 07792 064183

Motorbikes

BIKES WANTED TO BUY
All makes considered
CAMBRIDGE MOTORCYCLES 01223 360176

Cars For Sale

CARS FOR SALE £350 - £995
Very polite, friendly and civilised service
07500 365986.T

Tyres - Exhausts
AT Freds Tyres, part worn tyres guaranteed. Tel: 01353 741279.

BMW
BMW 728i, 1996, 170000 miles, FSH, dark green, MoT August, Tax July 2010, £1400. Tel: 07836 617826

Cars from £500
Ford Escort S reg, Mوندو Diesel Estate S reg, Peugeot 106 1100cc P reg, Citroen ZX Estate 1.4 N reg, all cars have MoT's

01353 741013 07889 509009

Alis Cars (formerly R&R Cars) www.alis-cars.co.uk

36 Cheddars Lane, Cambridge, CB5 8LD Next to TESCO

- 00 W HONDA S2000 Cat [Convertible]hardtop/soft top, 63,000 miles, 236 bhp, CD alloys air con,was £7,999 Now **£7,699**
- 99 V BMW 528i Sport (M-acc, [autotrip gearbox]met black, fully kitted, TV/sat nav, 79,000 miles, FSH,was **£6,499** Now **£5,999**
- 04 54 PEUGEOT 407 Lux SE [DIESEL]HDI Sport edition, ice blue, sat nav, CD, alloys, 53,000 miles, FSH,was **£5,999** Now **£5,499**
- 03 03 RENAULT LAGUNA DGL Diesel, FSHwas **£3,699** Now **£3,499**
- 00 X VW POLO LASE TDL 3 door, blue, FSHwas **£3,399** Now **£2,999**
- 00 X PEUGEOT 206 GTi 20v, blue/silver, 69k, air con, alloys **£2,999**
- 03 03 FIAT STILO L6 16v, silver, air con, 62,000 miles, FSH **£2,999**
- 02 02 VAUXHALL CORSA L2, silver, 39,000 miles, FSH **£2,999**
- 00 W HONDA CIVIC 1.4, 3 door Hatch, 56,000 miles, FSH **£2,799**
- 01 51 PEUGEOT 206 GLX 1.4 Digi, air con, 3dr, 64,000 miles **£2,699**
- 02 02 VAUXHALL CORSA L0 Club 12v, 3 door, met blue **£2,399**
- 00 W CITROEN XSARA LX 1.4, air con, 5dr, 65,000 miles, FSH **£1,999**
- 96 P MERCEDES C180, r/cf, alloys, e/s/r, e/w, red, FSH **£1,799**
- 01 Y VAUXHALL VECTRA 1.8 SX, tax and tested, air con, alloys **£1,695**
- 94 L FORD ESCORT 1.8 Si 16v [Convertible]black, power hood **£1,399**
- 98 R RENAULT CLIO, 3 door, full MoT **£999**

01223 353124/07764 681177
Finances P/sex welcome good cars bought for cash ALL DEALER FACILITIES

K. C. S.

- 2005 (05) SAAB 9-5 2.3 Vector Turbo 220 bhp Auto, air con, alloys, full electrics, 93k, FSH, ABS, this car is in mint condition **£3,995**
- 2003 (03) PEUGEOT 206 1.1 Look, air con, e/w, c/l, 69k, FSH, met blue, CD/radio **£2,695**
- 2003 (03) VAUXHALL CORSA 1.0 L Elegance, air con, e/w, c/l, CD/radio, ABS, 56k, FSH, met grey **£2,495**
- 2004 (54) ROVER 25 1.4 Streetwise, aircon, alloys, e/w, c/l, only 29k, FSH, met blue **£2,495**
- 2003 (03) FORD KA 1.3 PAS, immobiliser, CD/radio, 45k, FSH, met blue **£2,495**
- 2002 (52) ROVER 45 1.6i XL, 5 door, air con, e/w, c/l, ABS, CD/radio, alloys, 68k, FSH, recent cambelt **£1,695**
- 1999 (T) VAUXHALL CORSA 1.5 Diesel CDX, 5 door, e/w, s/r, 95k, FSH, recent cambelt, ABS, superb throughout, full MoT **£1,295**
- 2001 (Y) PEUGEOT 106 1.1 Independence, 3 door, s/r, 62k, MoT, met silver **£995**

Warranty Included/PX Welcome
07850 977274 / 01763 263326

WEEKLY NEWS

Call our team on 01223 434 343
email: advertising@cambridge-news.co.uk

Classifieds

WEEKLY NEWS Classifieds Index

- 1 PERSONAL**
- 2 ENTERTAINMENTS**
- 3 HOMES**
- 4 GARDENS**
- 5 FAMILY**
- 6 HEALTH & BEAUTY**
- 7 PETS & LIVESTOCK**
- 8 LOCAL SERVICES**
- 9 AGRICULTURE & FARMING**
- 10 BUSINESS SERVICES**
- 11 SITUATIONS VACANT**
- 12 PROPERTY**
- 13 PUBLIC NOTICES**
- 14 PERSONAL SERVICES**
- 15 MOTORS**

5 EASY WAYS TO ADVERTISE

PHONE 01223 434343
EMAIL advertising@cambridge-news.co.uk
POST send a cheque or postal order payable to Cambridge Newspapers Ltd
FAX 01223 434222

VISIT US call into the reception at our offices

Winship Road, Milton, Cambridge CB24 6PP
27 Market Place, Ely CB7 4NZ
Melbourn Street, Royston SG8 7BP
Priory House, Priory Lane, St. Neots. PE19 2BH
4 Queen Street, Haverhill CB9 9EF
15 High Street, Newmarket CB8 8LX
46 High Street, Saffron Walden CB10 1EE

Payment by: Credit/Debit Card, Cheque or Cash



Notice to Advertisers - Weekly News Series It is a condition of acceptance of advertisement orders that the proprietors of the Weekly News Series do not guarantee the insertion of a particular advertisement on a specified date, or at all although every effort will be made to meet the wishes of advertisers; further they do not accept liability for any loss or damage caused by any error or inaccuracy in the printing or non appearance of any advertisement, and reserve the right to edit or delete any objectionable wording or reject any advertisement. Although every advertisement is carefully checked, occasionally mistakes do occur. We therefore ask advertisers to assist us by checking their advertisements carefully and advise us immediately should an error occur. We regret that we cannot accept responsibility for more than ONE INCORRECT insertion and that no republication will be granted in the case of typographical or minor changes which do not affect the value of the advertisement. To ensure consistently high service levels, calls are randomly monitored by a sales manager. For further information please contact the Advertising Department, Cambridge Newspapers Ltd, Winship Road, Milton, Cambridge CB24 6PP.

PERSONAL

Courses & Tuition

CAMBRIDGE Education & Training - Home tuition. Tel: 01954 780400. Web: cetcambridge.co.uk

SPANISH lessons by qualified native teacher, grammar/ conversation, all levels. Tel: 07919 082720.

Introduction Agencies

QUALITY SINGLES? Meet the BEST by TEMPTING FATE Professional, Successful Dating Agency offering you so much more. Call: 01223 370178 www.tempting-fate.com

SINGLE social club, 39+, Nightlights, Red Lion, Grantchester, second and fourth Friday in month, 8pm, £5, music/ friendly. Tel: 07847 095495. www.nightlights.org.uk Monthly Dining.

Personal
WANT a private and secure mailing address? Confidential and private 24 hours mailbox and parcel receiving. Ideal for home businesses, eBayers, expats, mobile workers. Email: info@mbcambridge.com. Tel: 01223 361601

Personal

DIVORCE

QUICK and EASY, LOW COST DIVORCE. SO WHY PAY SOLICITORS FEES? For free brochure or help and advice on all issues call Separation & Divorce Mediation Service 01223 = 426962

Personal Loans

CASH Loans Secured on Your Car. Mobile Money. Tel: 01223 258250. www.mobilemoney.co.uk

ENTERTAINMENTS

Car Boot & Jumble Sales

HOUSE Contents Sale, Sunday 28th February, 11.30am - 3.30pm, 87, High Street, Newmarket (next to MoonsToyshop).

INDOOR Table Top Sale, Cherry Hinton Village Centre, Colville Road, Sunday 28th February, 9.00am-12.30pm. Piles £7.50, advanced booking only. Admission 30p. Tel: 01223 576412.

JUMBLE Sale and home-made cake and produce stall, Coton Will Hall, Sat 27th February, 3pm.

OAKINGTON (Cams) Saturday boot and market reopens this Saturday February 27th, June 30 A14, gates open for both buyers and seller 7am, enquiries 01733 222182

Entertainers

AMAZING and Magical entertainment for both children and adults. The Great Wizzo. Member of The Magic Circle. Tel: 01763 838286.

Hobbies

MODEL railways, die-cast toys, cash paid. Tel: David 01353 778511.

Holidays

WEEKLY NEWS Classifieds

Music Musical Instruments

MUSICAL instruments from £8 monthly on money back rental or 0% Credit at Ken Stevens, Sussex Street, Cambridge Tel: 01223 367758

PIANO lessons, Newmarket, Piano, French horn, Singing. Beginners to advanced. Tel: 07951 412548 christinadejong@claynordert@btinternet.com

PIANOS restored and guaranteed. Purchase from £500, rental £15 monthly, plus delivery. Also removals, Cambridge Pianola Company. All enquiries welcome: Tel: 01223 861507. Email: fipoole@talk21.com

Music Musical Instruments

SINGING lessons. Soloists, cabaret, choral, beginners, professionals. Tel: 01954 789333 www.singinglessons.cambridge.co.uk

Shooting Fishing

TROUT fishing, a few rods available in private syndicate, south Cams, lakes in beautiful woodland reserve. £475. Tel: 01223 262563.

3 HOMES

Aerial Services

BETSON AERIALS

For all your aerial needs

- Freeriew digital upgrades
- Multi point systems
- Freesat installations
- TVs wall mounted

Free estimates, kind friendly service, all work guaranteed

WEEKLY NEWS Classifieds

Aerial Services

Satellite Aerial Service JOHN JONES

- BBC HD freesat available today, phone for details
- Your local Digital Freeriew and Sky Specialist
- EX-RAF Aerial Rigger
- Free survey and signal test
- No call out charges
- Expert advice given freely, 20 years experience.

For your reassurance I am a member of the Confederation of Aerial Industries. Check me out on www.cai.org.uk, also the Registered Traders Scheme run by Trading Standards. www.cambridgeshire.gov.uk

Making the digital switch over easy for you
Get it right, get the picture.

CALL 01480 389947 07958 790831 www.satelliteaerialservices.co.uk

Articles Wanted

ALL Coins Medals, Banknotes, Gold and Silver Jewellery, Watches and Scrap Gold and Silver bought. Cash Paid. Gannochy Coins, 46 Burrell St, Cambridge. (opposite Party Mania) Tel: 01223 361662.

BOWES & Co pay cash, £5 - £50,000, gold, jewellery, coins, watches, militaria, musical instruments, laptops, mobiles, games consoles etc, registered pawnbrokers, 55 Burrell Street, Cambridge. Genuine free expert advice. Tel: 01223 360287.

CASH for cycles, musical instruments, hi-fi, i-pods, computers, games consoles, mobiles, tools, sporting equipment, kitchen appliances, www.cambridgesale.co.uk k. 190-192 Mill Road, CB1 3LP. Tel: 01223 210703.

CASH paid for all kinds of second-hand tools. Tel: 01799 521453.

Clearance

HOUSE clearance, downsizing, moving, etc houses, outbuildings professionally cleared. Tel: 01223 208434.

Curtains & Blinds

THE BEST EVER MADE-TO-MEASURE NOW BLINDS SALE EXTENDED! NOW EVEN BIGGER & BETTER! EVERY RANGE UP TO HALF PRICE

Choose from hundreds of styles, fabrics and finishes all up to HALF PRICE with FREE measuring and fitting

CALL NOW FOR A FREE NO-OBLIGATION APPOINTMENT 0800 587 6468

Lines open 8.30am-9pm weekdays, 9am-5pm weekends www.hillarys.co.uk Selected blinds only

Disability

STAIRLIFTS

STAIRLIFTS FULLY FITTED £1395.00

SECONDHAND FROM £795.00

MOBILITY SCOOTERS FROM £395
ADJUSTABLE BEDS, WALKING AIDS
RISE & RECLINE CHAIRS FROM £595
WHEELCHAIRS
BATHLIFTS, SMALL AIDS
BEEMOBILE 01223 246425

Disability

CAMBRIDGE MOBILITY

Wheelchairs, scooters, bath/kitchen aids, recliner chairs, sales and service.

Tel: 01223 830084 Unit 11, South Cams Business Park, Babraham Road, Sawston. CB2 4JH.

WEEKLY NEWS Classifieds

Call us on 01223 434 343

4 GARDENS

Disability

Fencing & Gates

Garden Maintenance

SPRING Gardening including clearing & rubbish removal. Tel: Jenny 07990 781969 or 01223 420409.

Carpets & Flooring

CUT PRICE CARPETS & BEDS

FREE ESTIMATES, FREE FITTING

Anytime, Anywhere, Home Selection, Day/Evening

We can beat any quote

Tel: 01223-210337/423721 9.30-5pm

www.cutpricecarpets.com

Clearance

ABSOLUTE house, shed, garden clearance, man & van. Est 1948. Geoff Steele 01223 845553.

General Vacancies

Warm and Friendly Pre-School North of Cambridge is looking for a

Part-time Deputy Play Leader

Applicants must hold a minimum NVQ3 in DPP. For more information contact Gill Lucas on 01353 749885 or gill.lucas@tiscali.co.uk by 12th March.

Cambridge News NEWSPPOINT

You can now book family announcements and private classified advertisements at our **NEWSPPOINT** at The Grafton Information Kiosk in Cambridge.

Experienced Forklift Driver

Duties include managing a potato bagging line, monitoring produce loaded into store and general farm work as required. The successful candidate will possess the following:
A UK forklift licence, organisational and record keeping skills, good level of spoken and written English and self motivation. Competitive wage for the right candidate. Phone Mark Gilbert 07768 745588 Based near Littleport, Cambridgeshire



The Vindis Group is a forward thinking, innovative and expanding dealer group, established since 1960, with an outstanding reputation for delivering both a professional and personal service. We are proud of our history, our commitment to quality and the people that work for us. We are now looking to recruit for the following role:

Sales Executives in Cambridgeshire

As a Sales Executive, you will be persuasive, informed and capable of building lasting relationships with every customer. You will be an experienced, target-driven and high achieving salesperson with proven sales ability. Highly customer-focused, you will know how to develop win-win situations and bring a naturally charismatic personality to the team.

Please send your full CV, quoting the relevant job title to: Vindis Group HR, 1 Washingley Road, Huntingdon, PE29 6WP. Alternatively please email your CV to: recruitment@vindisgroup.com Closing date for all positions: Wednesday 3rd March 2010



Telesales Person TPS Cambridge

Trades Parts Specialist Centre is part of a fast growing UK wide network dedicated to serving the needs of local independent motor repairers. Operating as an agent of Volkswagen Group UK, we offer a large local stock, highly competitive prices and rapid delivery for Audi, Seat, Skoda, Volkswagen Car and Commercial vehicle original parts.

We require telesales person on a full-time basis, Monday to Friday and Saturday mornings on a rota basis.

The successful candidates must have enthusiasm, understand and demonstrate the importance of customer satisfaction to the highest standard, previous experience of working in Parts Department and a proven track record within sales.

To apply, please email your full CV to: recruitment@vindisgroup.com or post it to: Vindis Group HR, Vindis Group, 1 Washingley Road, Huntingdon, Cambridgeshire, PE29 6WP Closing date for applications is 4 March 2010



Newmarket Racecourses own and operate two of the UK's most prestigious racecourses, with the Rowley Mile Racecourse used continuously for conferences and a wide range of events. We are looking to recruit for the following positions:

CONFERENCE & EVENTS OPERATIONS MANAGER

We require a focused and enthusiastic people person to lead on the delivery of the Conference & Events business by planning, managing and executing all the Event Team activities. The successful candidate must be able to demonstrate they possess excellent people management skills along with the ability to deliver the highest possible standards to our customers. Experience of managing events and knowledge of Health and Safety procedures is essential.

SALES EXECUTIVE

The successful person will play a proactive role in generating sales for the Conference, Events and Hospitality business. The successful applicant is likely to have previous sales/account management experience and be capable of delivering the sales process from initial enquiry through to contract stage. This proactive role will involve various promotional initiatives, telephone sales, account management and bookings using a computerised system, as well as all administrative tasks associated with the sales process.

As this is the leisure business there will be a requirement to work some unsocial hours for both positions.

If you are interested in applying please send your CV and covering letter, stating which position you are applying for, along with your salary expectations to: Mrs Lynne Bulmer, Group HR Manager, Jockey Club Racecourses, Epsom Downs Racecourse, Epsom Downs, Surrey, KT18 5LQ

Closing Date for applications: 10th March 2010
JOCKEY CLUB RACECOURSES IS AN EQUAL OPPORTUNITIES EMPLOYER



General Vacancies

MESSRS ARCHER & ARCHER
Busy solicitor's firm in Ely seek full time **LEGAL SECRETARY** with previous matrimonial law experience Competitive salary Please apply in writing to John Thorogood, Archer & Archer Market Place, Ely, Cambridgeshire CB7 4QN (01353) 662203

Part Time - Temporary

HANDYMAN occasional half day, carpentry and decorating skills. Tel: 01638 560776 between 4pm - 7pm.

News Classified 01223 43 43 43

NETWORK AND IT SUPPORT

We have a varied and demanding role for a keen, enthusiastic and reliable person who is required to help provide support and technical assistance to 100+ users in a mainly Windows environment.

You should ideally have some experience of the following: Windows 2003, network administration and security, Citrix, Active Directory, DNS, Exchange, SonicWall, SQL, hardware installation, PC setup and a good general understanding of IT. Some programming or system/web development would be advantageous. Further training can be provided.

You will be working as part of a small, friendly and busy team for a Newmarket-based holiday company.

Salary plus a range of benefits will be commensurate with experience.

In the first instance, please apply in writing enclosing your CV to:- **IT Manager, HPB Management Ltd, HPB House, Old Station Road, Newmarket, Suffolk, CB8 8EH.**

Jobsnow
www.jobsnow.co.uk
DON'T WAIT FOR YOUR PERFECT JOB
-PLACE YOUR CV ONLINE WITH US NOW!

Hotel & Catering

City of Ely Community College

Downham Road, Ely, Cambs CB6 2SH
An expanding 11-18, all ability School NOR 1250 including 250 in 6th Form
'Standards at GCSE have risen steadily in the last three years and these higher standards are being maintained'
OFSTED Nov 2008

Catering Assistant
£6.84 per hour
10 hours per week initially, (12.15pm - 2.15pm)
Term-time only

We are looking for catering assistant to join our friendly team. The College has "Healthy School" Status and is committed to providing nourishing meals and snack for both students and staff. The successful applicant will ideally have the Basic Food Hygiene certificate and will be keen to make a difference to our catering service.

An application form is available on our website or contact:
Judith Pruce, PA to the Principal
Tel: 01353 652802 Fax: 01353 669548
Email: judith.pruce@elycollege.co.uk
Website: www.elycollege.com
Closing date: 10th March 2010
CVs are not accepted

We are committed to safeguarding and promoting the welfare of children and young people and expect all staff and volunteers to share this commitment. The successful candidate will be required to undertake a CRB Check.

Bedford Lodge Hotel
Full time Receptionist

Bedford Lodge Hotel is a luxury Georgian House Hotel with 55 bedrooms, 60 cover restaurant and a busy bar, with diverse clientele. We have an exciting opportunity for professional and customer focussed candidate to join our Reception team in being the first point of contact for our customers.

We are looking for a full time receptionist to be an integral part of our reception team within the hotel. You will be responsible for assisting with the day to day running of the reception desk, welcoming all visitors to the hotel and dealing with any enquiries they may have. The ideal candidate will maintain a high standard of customer care, have an awareness to detail and accuracy and maintain an excellent standard of personal appearance at all times whilst on duty. Previous reception experience and use of Fidelio is advantageous. Hours will be 40 per week on a rota basis and will include weekends.

To apply or for more information please email **Katie Watson, Reception Manager at katie.watson@bedfordlodgehotel.co.uk** attaching your CV and covering letter or call 01638 663175

Hotel & Catering

The Illustrious Pub Company
is a rapidly growing upmarket food lead company with a passion for great food and service.

We have two pubs in and around the Cambridge area with a third opening shortly and are looking to recruit for the following positions:-

Sous Chef - £18k-£20k
Chef De Partie - £15k-18k
Assistant Manager - £16k-18k

Please send your CV with a covering letter to joncorbett@illustriouspubcompany.co.uk

CATERING Staff- Silver Service, Waiting Staff and Kitchen Porters urgently required for various temporary assignments in and around the Cambridge area. Previous experience preferred for various shift patterns paying £6 plus an hour. Please contact Sarah Alberts on: 01223 314988 (agy).

CROSS OUT YOUR JOB VACANCY...
...ADVERTISE WITH US
CALL 01223 434400

Calling all Nurses!
WORK JUST 1 SHIFT OR UP TO FULL TIME
Choice of flexible, varied, local shifts, paid weekly. Shifts available around Cambridge. Call our friendly, supportive agency to find out more...
01223 423315
www.nurseplusuk.com
or email cambridge@nurseplusuk.com
Equal opportunities employer (agy).
Registered with Care Quality Commission (CQC).

movewithus
Have you got an interest in the development of websites?
Can you help our forward thinking Solutions team move into the future?
We are looking for a Template Website Developer to join our successful and growing team. You will be responsible for maintaining, supporting and producing template websites using our existing Coldfusion based content management system, as well as testing their functionality.
You must possess clear attention to detail and logical thought processes, as well as a willingness to learn new technical skills. A knowledge of HTML, CSS and/or Coldfusion would be an advantage, as would the ability to use image manipulation software such as Photoshop and Fireworks.
If you believe that you are the right person to join our team please send your CV and a letter of application to recruitment@movewithus.co.uk. The closing date for applications is 12th March 2010. For further information please contact Caroline on 01480 409488.
movewithus
Grant Hall
Parsons Green
St. Ives
Cambridgeshire
PE27 4AA
t: 01480 409 488
e: recruitment@movewithus.co.uk
w: movewithus.co.uk/jobs

Finn Pathologists is dedicated to providing a quality diagnostic service to the veterinary profession. The company based at **Weybread** is offering the following opportunity:
Business Development / Marketing Manager
Business Development / Marketing Manager is required for a leading Veterinary Laboratory Diagnostic Division to enhance and expand an excellent reputation with clients.
The successful candidate will be of graduate or equivalent with appropriate experience, be able to demonstrate drive and self motivation, have a proven success in a similar sales and marketing position. It is essential you possess a practical and flexible approach with good communication and business skills. Based within the Cambridgeshire area you will be responsible for developing and maintaining clients and potential clients. A clean driving licence is essential.
In return we offer a competitive salary of £28,000 plus car. Core hours of work are 9.00am - 5.30pm Monday - Friday, flexibility is essential. Please apply in confidence by providing a full CV and covering letter to: **Linda Dickson HR Advisor CVS (UK) LTD, CVS House, Vincas Road, Diss, Norfolk, IP22 4AY**
Or Email lindadickson@cvsvets.com
Closing Date for Applications: 19th March 2010

Networking Newbie?
See Business Events diary for comprehensive listings of seminars and workshops in Cambridge.
Only in Cambridge News
Business
FREE every Tuesday in your
Cambridge News

single?
www.myidealdate.co.uk
NEW DATING SERVICE FOR CAMBRIDGE!

Place your Family Announcement with your local Newspaper by telephoning 01353 667916 or call into 27 Market Place, Ely

Isle of Ely weather storm

SIXTEEN Isle of Ely Rowing Club crews were in action again last weekend competing in the second leg of the Cambridge Winter League Head Race on the River Cam.

Despite the freezing cold and even a blizzard at one point, every one of the Ely crews recorded faster times than their opening-round performances in January.

"All the winter training is paying off," club captain Jo Cotgrove said. "These times are very encouraging and it's great that we have such a diverse mix of competitors ranging from junior 14 girls through to Veteran D rowers, all representing the club."

The Isle of Ely Rowing Club has a strong junior section and again fielded no fewer than three women's junior quad crews.

The women's junior 15 crew were 1min 17sec faster than in last month's race, while the two other junior crews continued to battle it out, and now lie in first and second positions overall in the women's quad event, beating even women's senior crews.

Just two seconds separate the J17 and the J14 crews.

"It's going to be exciting to see which crew pulls off the fastest time in the third and final leg of the Winter League race in two weeks' time," said Ellen Bridges, who coxed both quads. "It will come down to which crew wants to win the most – and I'll be doing my best for both crews!"

» Rowing

The junior 14 crew of Libby Milne, Phoebe Bradbury, Laura Sibson and Nell Freeman had all raced in earlier divisions in other Ely crews prior to their J14 quad race, proving their determination to build fitness levels in the run-up to the Eastern Regional Trials at Norwich next weekend.

Two other girls junior 14s, Kate Every (stroke) and Lydia Sandercock (bow), were racing together in a double and improved their time by 1.29 as both girls put in a gutsy performance and worked well to race so much faster.

Representing the senior members, the club eight, stroked by Trevor Littlewood lies in 34th position overall across the two legs of the race. The eight beat its previous course time by 1.20.

The men's pair of Wilcox and Dolby recorded a faster time too, lowering their January time by 1.19.

The men's coxless quad, steered by Mark Goddard, was also faster, crossing the finishing line 1.07 ahead of its previous time.

Senior scullers Andrew Turton, Ella Turton and Jo Cotgrove all raced in two or more divisions during the morning and improved on their single and double sculling results.

All the Ely crews will be in action again for the third and final leg of the Cambridge Winter League on March 7.



Braving the elements: Isle of Ely's Women's Junior Quad racing in the second leg of the Cambridge Winter League. From left, Laura Sibson, Heidi Fitchett, Maddie McCulloch, Tamsin Wade and Adam Hebbard (cox) CP

Munden weaves his magic

Witchford 7 Steeple Bumpstead 0

BW KEMPTON 9V9 LEAGUE, UNDER-11B

WITCHFORD returned to action after a 10-week lay-off to record another victory at home to Bumpstead.

The hosts showed no early signs of rustiness as they quickly gained a three-goal advantage with goals from Callum Munden, Joe Leyland and Ben Lymer.

Bumpstead found it difficult to get out of their own half as Munden completed his hat-trick before the break.

After the interval, Bumpstead took control of the game as Witchford showed signs of tiredness, but they failed to get the goal their effort and endeavour deserved.

A couple of rare second-half forays saw Witchford extend their lead with further strikes from Munden and Lymer.

Witchford: Alex Matcham, Sam Brewer, Keiron Reed, Ryan Pettitt, Henry Border, Jack Curtis, Callum Munden, Adam Jay, Luca Philo, Joe Leyland, Ben Lymer.

Willingham Wolves 1 Ely Crusaders 12

CAMBRIDGESHIRE MINI LEAGUE, UNDER-11B

CRUSADERS' strength in depth was evident as six separate scorers

» Youth football

combined for a big victory at Willingham. Ely's ability to pass the ball around on a firm surface proved too much for the home defence and their dominance soon turned into goals.

Sam Felton, Anthony Riches, Jacob Waters, Jordan Marston and James Barrett all claimed one each and a Lewis Hook brace saw Crusaders to a 7-0 half-time lead

With such a good advantage the Ely management team took the opportunity to experiment with the team's formation, however with some of the players taking a little time to settle into unfamiliar roles the flow of the game slowed.

Eventually Felton, Marston, Riches and Waters all claimed a second goal each, and with Hook firing home to claim a hat-trick, Ely had moved well into double figures before Willingham scored a late consolation.

Crusaders: Barrett, Butler, Felton, Frodsham, Funnell, Hook, Jones, Leech, Marston, Pettit, Riches, Spittles, Waters.

Witchford 3 Walpole Warriors 1

CAMBRIDGE & DIST COLTS LGE, UNDER-12C

WITCHFORD had beaten the Walpole

team in the cup on penalties before Christmas, but went a goal down early on and struggled to win possession on a cold, damp morning.

A number of shots went wide before Davie Thompson managed to equalise and this motivated the Witchford boys and a better team performance shone through.

Thompson managed to put two more strikes into the net for Witchford to take the win.

Littleport Tn 5 Cambridge Diamonds 1

CAMBRIDGE & DIST COLTS LGE, UNDER-11B

IT took just four minutes for Alfie Oakman to open the scoring for Littleport on a difficult water-sodden pitch, with Josh Clarke and Keane Whittaker adding to the tally before the break. Cambridge Diamonds started the second half in fighting spirit and soon pulled a goal back.

Port had to dig deep, with Bailey Yearn and Sam Quarrier breaking up the Diamonds attack at every opportunity. Port's fourth goal was an own goal, but Tyler Hines, later voted player of the match, scored a fifth with time up on the clock.

Draw Your Mum for Mother's Day

DRAW YOUR MUM IN HERE

Anne Smith
Thanks for everything you are the best love you Christopher

Using the blue box above, draw a picture of your Mum and we will print it in our Friday 12th March special Mother's Day page in the Cambridge News and Cambridge News Online for only £10 (see example)

Send your picture together with a brief message to: Mother's Day Messages, Classified Ads, Cambridge News, Winship Road, Milton, Cambridge CB24 6PP.

Deadline for receiving pictures: Monday 8th March at 5pm. Please make cheques payable to Cambridge Newspapers Ltd.

Your Mums name _____

YOUR MESSAGE (maximum 12 words not including Mums name)

--	--	--	--

Your name _____ Your age _____

Address _____

Telephone: _____

Contact Name (in case we have any problems/queries) _____

Cobras tie whets the appetite

FEN Tigers boss John Adams believes the prospect of facing Rye House in the Knockout Cup quarter-finals will give his riders enough motivation to overcome Buxton in the first round.

Mildenhall were paired with the third division stalwarts when the draw took place this week, with the winners tackling the beefed-up Cobras.

As with last season when the Tigers drew local rivals King's Lynn, supporters will relish the challenge of meeting one of their fiercest enemies.

Adams said: "The tie gives us every incentive to get through and have what would be a mouth-watering tie. It is one we will be doing everything to push to get there."

With fixtures due to be released imminently, Adams took time out to cast his eye over the strength of his 10 National League opponents.

"It promises to be a very good season," he said.

» Speedway

"Last year you could predict that two or three teams would dominate, and that proved to be the case.

"But this year every team looks competitive and we will need to step up to the plate if we are going to achieve any silverware because it is going to be much tighter.

"The club has come on leaps and bounds in the past 12 months and there is so much interest in us now, which is very pleasing.

"We are going to have a fuller season with two big showpiece meetings, so it's all good for the supporters."

Meanwhile, former King's Lynn sponsors Art and Stitch have switched allegiances by becoming a main team sponsor of the West Row outfit.



» Football

Common sense a must – Lightning

DENNIS Lightning is demanding more common sense from referees after being left flabbergasted by George Sprague's decision to postpone Ely's home clash with Felixstowe & Walton on Saturday.

The Robins' manager felt Sprague was wrong to call off the Rigeons League, Premier Division match because of an unfit pitch at the Unwin Ground.

And the boss believes his side's home patch is no worse than the vast majority of pitches in Mid-Anglia, which are in poor condition due to the recent spells of bad weather.

"I was disgusted," said Lightning. "We all thought it was playable and some of their players had arrived and thought it was playable, but he (Sprague) wouldn't listen and called it off."

"There are a lot of costs involved putting a game on at our level and I thought his decision was out of order."

"The Felixstowe coach was five minutes away and I thought he should have waited to speak to both managers and sets of players."

"We could have had a game of football."

"If he wants to find a perfect pitch to have a game on then he won't referee another game this season. Lots of pitches are mudheaps at the moment because of the weather."

» Premier Division table

	P	W	D	L	F	A	Pts
CRC	26	21	4	1	73	16	67
Needham Market	26	19	5	2	59	21	62
Leiston	28	19	3	6	66	31	60
Kirkley & Pakefield	24	15	4	5	51	22	49
Stanway Rovers	26	13	7	6	56	29	46
Mildenhall Town	24	12	3	9	44	38	39
Haverhill Rovers	26	10	7	9	39	42	37
Walsham-le-Willows	27	10	5	12	45	51	35
Felixstowe & W	23	10	5	8	32	43	35
Dereham Town	26	10	4	12	42	46	34
Wroxham	19	9	5	5	33	25	32
Newmarket Town	25	9	3	13	43	42	30
Wisbech Town	24	9	5	10	36	37	30
Ely City	25	8	5	12	35	46	29
Debenham LC	25	9	2	14	34	45	29
Norwich United	26	6	8	12	41	47	26
Hadleigh United	24	6	7	11	29	48	25
Histon Res	24	7	4	13	36	58	24
Woodbridge Tn	27	2	1	24	25	80	7
Wivenhoe Town	23	0	3	20	12	64	3

"Felixstowe will now have to come here on a Tuesday night, and that's hard at our level. These sorts of things could be avoided if referees used common sense."

The Cambridgeshire FA's deputy chief executive and county referees' secretary Richard Nichols defended Sprague for postponing the fixture.

"George is an experienced official and he would have taken all the circumstances into account before arriving at his decision," said Nichols.

He added Sprague had made contact with Ely on Friday evening and told them he was available for an early-morning pitch inspection on Saturday if they had concerns over the playing surface.

City travel to Norwich United on Saturday.



Not happy: Ely City manager Dennis Lightning was left bemused by the referee's decision to call off Saturday's match

Winter strikes again...

THE winter chill hit again at the weekend with a number of sporting fixtures falling victim to the weather.

Soham Town Rangers' match at Bedworth in Zamaretto League, Division One Midlands was postponed because the Warwickshire team's home ground was covered in snow.

Scott Carter scored both the Greens' goals but it was not enough as they were defeated 3-2 by Wisbech Town in the semi-finals of the Cambs Invitation Cup on Tuesday evening.

Soham host Aylesbury in the league on Saturday.

Meanwhile, Ely rugby team's fixture against Southwold in Eastern Counties League, Division One was called off due to a waterlogged pitch at the Tigers' Downham Road ground.

Mark Mitzman's side are due to host Newmarket in derby clash on Saturday.



Published and printed by the proprietors, Cambridge Newspapers, Ltd, Winship Road, Milton, Cambridge CB24 6PP. Telephone 01223 434434; Fax (Editorial) 434415; Fax (Advertising) 434222. Registered as a Newspaper with the Post Office.

» Hockey

Jolley good times as Ely do double

Ely City 6 Ipswich & East Suffolk 1
NE14 EAST LEAGUE, DIVISION 2N

DAN Jolley hit a hat-trick of goals as Ely City completed the league double against top-half side Ipswich & East Suffolk.

Having won their previous encounter before Christmas, Ely started brightly and created several scoring chances throughout the early stages of the game, but failed to find the finishing touch.

Eventually, the hosts opened the scoring through Dan Jolley to go into the half-time break with a slim lead despite having the majority of the play in the

first half. Ely appeared switched back on in the second half and a goal-spree midway through the period, with two further strikers from Jolley and a brace for in-form Tommy Hugo put Ely out of sight.

And a rare foray up front from skipper Chris Purlant allowed a short-corner drag flick to be despatched with ease. The visitors pulled a goal back from an Ely failure to clear the ball but never really troubled the solid Ely defence.

Ely travel to City of Peterborough on Saturday and anticipate a tough game against another team residing in the top half of the table.

» Boxing

Tyler puts But out

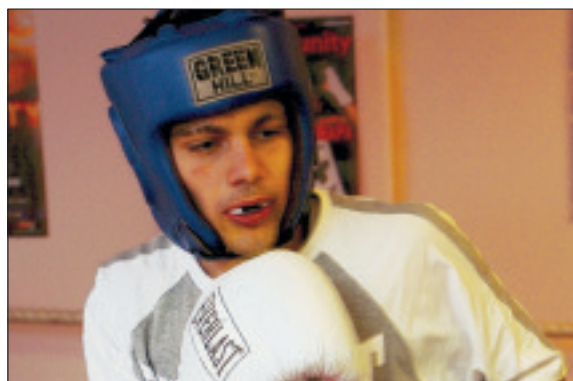

HADDENHAM ABC's Tyler Goodjohn hammered Ben Butler, of Shoreham's Adur ABC, 11-1 on points in the first national round at under-71kg to move into the last eight at the NACYP

Championships. An Olympic hopeful for the 2012 London Games, Goodjohn (above) was always in command despite Butler being a constantly moving target.

MoT £39

SPECIALISING IN VOLKSWAGEN, AUDI, SEAT & SKODA.

ALL OTHER MAKES SERVICED & REPAIRED

Service - Repairs - Tyres - Exhausts - Batteries

THE CAR CENTRE, A10 STRETHAM CB6 3JU

01353 649010